

Deccan Cements Limited, Bhavanipuram Lime stone Mine -2, Mahankaligudam  
Palakeedu, Suryapet(Dist). Telangana-508218  
MoEF No: J-11015/497/2007-IA II (M) dated 18.10.2007



DCL:MoEFRO:EC/MARCH2026/PQC/ENV/01

09.05.2026

To

The Inspector General of Forests,  
Ministry of Environment, Forest & Climate Change,  
IRO-Hyderabad,  
3<sup>rd</sup> Floor, Aranya Bhavan,  
Opp:RBI,Saifabad ,Hyderabad  
Telangana- 500004  
iro.hyderabad-moefcc@gov.in

Sub: Submission Status of Compliance for the period "October'2025 to March'2026"

Ref: MoEF No. J-11015/497/2007-IA II (M) Dated 18.10.2017.

Dear Sir,

We are here with enclosing the Status of compliance to Environmental Clearance accorded by ministry of Environment and Forest Climate Change, vide MoEF No.J-11015/497/2007-IA II(M) dated 18.10.2007 to Deccan Cements Limited, for Bhavanipuram Limestone Mine-2 (73.93Ha) as per the "B General conditions vide No (v)" along with enclosures and the compliance also upload in the Deccan Cements web site.

We will be pleased furnished any other information as desired by you.

Thanking you,

Your's faithfully  
For M/s Deccan Cements Limited

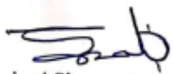
  
Authorized Signatory  
CC TO:HO ,TGPCB, Hyderabad



REGD. OFFICE : 6-3-666/B, "Deccan Chambers", Somajiguda, Hyderabad - 500 082.  
Phone : +91 (40) 23310168, 23310552, 23310561, 23310599 Fax : +91 40 23318366

Deccan Cements Limited, Bhavanipuram Lime stone Mine -2, Mahankaligudam  
Palakeedu, Suryapet(Dist). Telangana-508218  
MoEF No: J-11015/497/2007-IA II (M) dated 18.10.2007

Status of Environmental Clearances received from MOEF vide MoEF No.J-11015/497/2007-IA II(M) dated 18.10.2007-Bhavanipuram Limestone Mine - 2 (73.93 Ha), as on MARCH-2026

1. Compliance reports are enclosed herewith for all the conditions stipulated by MOEF.
2. **Next report will be sent in the month DECEMBER-2026.**

**A. Specific Conditions**

<b>Conditions</b>	<b>Compliance Status</b>
(i) Forest clearance for diversion of forest land under the Forests (Conservation) Act, 1980, shall be obtained	Complied Necessary clearances from Forest department have been obtained.
(ii) Action plan for abatement and compensation for damages to agricultural land/ common property land (if any) due to mining activity shall be submitted to the Ministry within six months.	Not applicable as the total mining area is under reserve forest and covered by the conditions of the Forests (Conservation) Act 1980.
(iii) Water quality both for surface as well as ground water in the core zone shall be regularly monitored and records maintained. In case contamination is observed, measures for control and action taken shall be reported to the state government as well as the Ministry.	Water quality is monitored by external agency on quarterly basis and the data is available. If any contamination is found, it will be reported to the State Government and the Ministry without fail.
(iv) Water bodies shall be developed and utilized to develop pisciculture by organizing Fishermen co-operative society with the land losers(if any) and specially the poorer section as members of such society with initial financial assistance in the form of share money and managerial assistance so that the members themselves can run the affairs of the society in due course. The project proponent shall arrange marketing tie up so that the society gets fair price of their product and the profits are equitably shared by the members of the society as regular source of income.	Not applicable as the mining operations are still in progress.
(v) Action taken report on issues raised during public hearing shall be submitted to the Ministry and the State Govt., within six months	Complied Issues covered under public hearing and the remedies addressed have been implemented.
(vi) Occupational health and safety measures for the workers including training on malaria eradication, HIV, health effects on exposure to mineral dust etc., shall be carried out. The company shall engage a full time qualified doctor who is trained in occupational health surveillance. Records of the health of the workers shall be maintained.	Under a qualified Doctor's supervision full time occupational health centre is in operation. The doctor who is trained in occupational health surveillance carries out the training program and safety workshops to the employees to prevent and eradicate the diseases like HIV, Malaria and health effects on exposure to mineral dust etc...

Deccan Cements Limited, Bhavanipuram Lime stone Mine -2, Mahankaligudam  
Palakeedu, Suryapet(Dist). Telangana-508218  
MoEF No: J-11015/497/2007-IA II (M) dated 18.10.2007

	Periodical medical checkup of the all workers are conducted and health records are maintained.
(vii) Top soil/solid waste (if any) shall be stacked properly with proper slope with adequate safeguards and shall be backfilled for reclamation and rehabilitation of mined out area.	No top soil is available in the mining area, limestone is out cropped. Soil available in small pockets is preserved for plantation purpose. No waste is generated or stored in mines.
(viii) Over burden (if any) shall be stacked at earmarked dump site(s) only and shall not be kept active for long period. The maximum height of the dump shall not exceed 30 m, each stage shall preferable be of 10 m and overall slope of the dump shall not exceed 28°. The OB dump shall be backfilled. The OB dumps shall be scientifically vegetated with suitable native species to prevent erosion and surface run off. Monitoring and management of rehabilitated areas shall continue until the vegetation becomes self-sustaining. Compliance status shall be submitted to the Ministry of Environment & Forests on six monthly basis.	Not Applicable “There is no overburden in the mines, Mineral is out cropped”.
(ix) Garland drains shall be constructed to arrest silt and sediment flows from soil, and mineral dumps. The water so collected shall be utilized for watering the mine area roads, green belt development etc. The drains shall be regularly de-silted particularly after monsoon and maintained properly. Garland drain of appropriate size, gradient and length shall be constructed for both mine pit and for waste dump and sump capacity shall be designed keeping 50% safety margin over and above peak sudden rain fall (based on 50 years data) and maximum discharge in the adjoining the mine site. Sump capacity shall also provide adequate retention period to allow proper settling of slit material. Sedimentation pits shall be constructed at the corners of the garland drains and de-silted at regular intervals.	Complied Garland drain of appropriate size, gradient and length is constructed for mine pit. It is regularly desilted particularly after monsoon and maintained properly. The water is being harvested in the mine pit and used for watering the mine roads and green belt development.
(x) Slope of the mining bench and ultimate pit limit shall be as per the mining scheme approved by Indian Bureau of Mines.	Mining activities are carried out as per the approved Mining Plan by IBM, and validity of Mining Plan is up to 31.03.2028
(xi) Drilling and blasting (if any) shall be conducted by using dust extractors/wet drilling.	Wet drilling is being carried out and blasting is carried out by using in hole delay initiation system (Excel/Nonel). <b>A copy of the Wet</b>

Deccan Cements Limited, Bhavanipuram Lime stone Mine -2, Mahankaligudam  
Palakeedu, Suryapet(Dist). Telangana-508218  
MoEF No: J-11015/497/2007-IA II (M) dated 18.10.2007

	<b>Drilling is enclosed for your reference.</b>
(xii) Green belt development shall be carried out considering CPCB guidelines including selection of plant species and in consultation with the local DFO/Agriculture department. Herbs and shrubs shall also form a part of afforestation programme besides tree plantation. Plantation shall be raised in 23.0 ha around the ML area, haul roads, OB dump sites etc., the density of the trees shall be around 2500 plants per ha. The company shall involve local people with the help of self help group for plantation programme.	Development of Green belt is carried out as per the IBM approved mining plan and also in consultation with State Pollution Control Board & Forest department. About 170 saplings are planted in an area of 0.027 Ha between 01.10.2025 to 31.03.2026, cumulative total of around 21,683 saplings are planted in an area of 8.374 Ha from the beginning. The balance area shall be fulfilled in a phased manner during the next 10 years. Company is involving local people for plantation program
(xiii) The project authority shall implement suitable conservation measures to augment ground water resources in the area in consultation with the Regional Director, Central Ground Water Board.	We have interacted with officials of the Regional Director's Office, Central Ground Water Board and following their advice.
(xiv) Regular monitoring of ground water level and quality shall be carried out by establishing a network of existing wells and construction OF new piezo meters during the mining operation. The monitoring shall be carried out four times in a year – pre monsoon(April-May), monsoon (August), post –monsoon (November) and winter (January) and the data thus collected shall be regularly sent to MOEF, Central Ground Water Authority and Regional Director, Central Ground Water Board.	Ground water is not encountered in the mine pit. However water quality as well as levels is monitored regularly and furnishing the data in the 6 monthly EC compliance to MoEF.
(xv) Prior permission from the competent authority shall be obtained for extraction of ground water, if any.	Not applicable as presently we are using rain water (Mine Pit water) which is stored in mine pit and we will consult concerned authority whenever ground water is necessary.
(xvi) Vehicles used for transportation of ores and other mining operations shall have valid permissions as prescribed under Central Motor Vehicle Rules, 1989 and its amendments. Measures shall be taken for maintenance of vehicles used in mining operations and in transportation of ores. Transporting of ores shall be done covered with tarpaulin or other suitable enclosures so that no dust particles/fine matters escape during the course of transportation. No overloading of ores for transportation shall be undertaken.	All vehicles deployed in mining operation are having valid permit as per Central Motor Vehicle Rules, 1989 and its amendments. All these vehicles are plying under proper supervision.
(xvii) A final mine closure plan, along with details of Corpus fund, shall be submitted to the Ministry	Noted and will be implemented at appropriate time.

Deccan Cements Limited, Bhavanipuram Lime stone Mine -2, Mahankaligudam

Palakeedu, Suryapet(Dist). Telangana-508218

MoEF No: J-11015/497/2007-IA II (M) dated 18.10.2007

of Environment & Forests, 5years in advance of final mine closure for approval.

**B.GENERAL CONDITIONS:**

<b>Conditions</b>	<b>Compliance Status</b>
(i) No change of mining technology and scope of working shall be made without prior approval of the Ministry of Environment & Forests.	No change in mining technology and scope of working will be made without prior permission.
(ii) No change in the calendar plan including excavation, quantum of mineral, limestone and waste shall be made	No change in the calendar plan for excavation of limestone and waste` will be made without prior permission.
(iii) Conservation measures for protection of flora and fauna in the core & buffer zone shall be drawn up in consultation with the local forest and wildlife department.	Protection of flora and fauna is done as per advice of forest department. See <b>Annexure</b>
(iv) Four ambient air quality-monitoring stations shall be established in the core zone as well as in the buffer zone for RSPM, SPM, SO <sub>2</sub> , NO <sub>x</sub> monitoring. Location of the stations should be decided based on the meteorological data, topographical features and environmentally and ecologically sensitive targets and frequency of monitoring should be undertaken in consultation with the State Pollution Control Board.	Ambient air quality monitoring stations are established in the core zone and buffer zone as per the recommendation of the PCB. We have engaged M/s. Lawn Enviro Associates, Hyderabad for monitoring ambient air quality on regular basis. Monitoring reports are submitted once in three months to PCB, Nalgonda. Monitoring reports are enclosed for your reference <b>Annexure-I</b>
(v) Data on ambient air quality (RSPM, SPM, SO <sub>2</sub> , NO <sub>x</sub> ) should be regularly submitted to the Ministry including its Regional Office located at Bangalore and the State Pollution Control Board/Central Pollution Control Board once in six months.	These reports are being submitted regularly to Regional Office, Chennai and to the state & central pollution control boards.
(vi) Fugitive dust emissions from all the sources shall be controlled regularly. Water spraying arrangement on haul roads, loading and unloading and at transfer points shall be provided and properly maintained.	Dedicated water Tanker is provided to spray water on haul roads to control fugitive emissions and also water spray is provided at unloading point at Crusher hopper and various transfer points of Crusher. Dust collectors have been provided at transfer points to control the emissions.
(vii) Measures shall be taken for control of noise levels below 85 dBA in the working environment. Workers engaged in operations of HEMM, etc. Shall be provided with ear plugs/muffs.	Noise level is under control and the workmen are provided with ear plugs/muffs. All of them are equipped with PPE gear. Monitoring reports are enclosed for your reference.
(viii) Industrial waste water (workshop and waste water from	No industrial waste water is encountered

Deccan Cements Limited, Bhavanipuram Lime stone Mine -2, Mahankaligudam  
Palakeedu, Suryapet(Dist). Telangana-508218  
MoEF No: J-11015/497/2007-IA II (M) dated 18.10.2007

the mine) should be properly collected, treated so as to conform to the standards prescribed under GSR 422(E) dated 19 <sup>th</sup> May, 1993 and 31 <sup>st</sup> December, 1993 or as amended from time to time. Oil and grease trap shall be installed before discharge of workshop effluents.	in the mining area. The waste oil and grease trap is installed in the work shop.
(ix) Personnel working in dusty areas shall be provided with protective respiratory devices and they shall also be imparted adequate training and information on safety and health aspects.	Personal Protective Equipment Gear is provided to all workmen. They are adequately trained under mines vocational and training rules, 1966
(x) A separate Environmental Management Cell with suitable qualified personnel shall be set-up under the control of a Senior Executive, who will report directly to the Head of the Organization.	A separate cell is constituted to manage the environmental activities, which is enclosed herewith. A copy of the Environment Management Cell is enclosed in Annexure-A for your reference
(xi) The project authorities shall inform to the Regional Office of the Ministry located at Bangalore regarding date of financial closures and final approval of the project by the concerned authorities and the date of start of land development work.	Complied.
(xii) The funds earmarked for environmental protection measures shall be kept in separate account and shall not be diverted for other purposes. Year wise expenditure shall be reported to Ministry and its Regional Office at Bangalore.	Separate fund is earmarked for environmental protection activities. We are regularly submitting the year wise expenditure to Ministry and Regional Office at Bangalore
(xiii) The project authorities shall inform to the Regional Office of the Ministry located at Bangalore regarding date of financial closures and final approval of the project by the concerned authorities and the date of start of land development work.	Noted and will be followed
(xiv) The Regional Office of the Ministry, Bangalore shall monitor compliances of the stipulated conditions. The project authorities shall extend full cooperation to the officer(s) of the Regional Office by furnishing the requisite data/information/monitoring reports.	Noted. All necessary data will be furnished during the visit of the officer of Regional Office, MoEF.
(xv) A copy of clearance letter will be marked to concerned Panchayat /local NGO, if any, from whom suggestion/representation has been received while processing the proposal	Complied.
(xvi) State Pollution Control Board shall display a copy of the clearance letter at the Regional Office. District Industry Centre and Collector's office/ Tehsildar's office for 30 days.	Complied.
(xvii) The project authorities shall advertise in two local newspapers widely circulated, one of which shall be in the vernacular language of the locality concerned,	Complied

Deccan Cements Limited, Bhavanipuram Lime stone Mine -2, Mahankaligudam  
Palakeedu, Suryapet(Dist). Telangana-508218  
MoEF No: J-11015/497/2007-IA II (M) dated 18.10.2007

within 7 days of the issue of the clearance letter informing that the project has been accorded environmental clearance and copy of the clearance letter is available with the State Pollution Control Board and also at web site of the Ministry of Environment and Forests at <a href="http://envfor.nic.in">http://envfor.nic.in</a> and a copy of same shall be forwarded to the Regional Office of the Ministry located Bangalore.	
(xviii) The Ministry or any other competent authority may alter/modify the above conditions or stipulate any other condition in the interest of environment protection.	Accepted.
(xix) Consequence of factual data or submission of false/fabricated data and failure to comply with any of the conditions mentioned above may result in withdrawal of this clearance and attract action under the provisions of Environment( Protection) Act,1986	Accepted.
(xx) The above conditions will be enforced inter-alia ,under the provisions of the Water (Prevention & Control of pollution) Act,1974,the Air(Prevention & Control Of Pollution) Act,1981, the environment (Protection) Act,1986 and the Public Liability Insurance Act,1991 along with their amendments and rules	Accepted.

Thanking you,  
Your's faithfully

For M/s Deccan Cements Limited

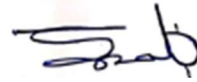

Authorized Signatory

CC TO:..HO ,TGPCB, Hyderabad

**ANNEXURE –A**  
**Environment Management Cell.**

S. No.	Name	Designation	Role EMC
01	N.Srinivasa Raju	Sr.VP (Works)	Chairman
02	D.Kalyan Chakravarthy	GM (Mines)	Coordinator
03	KVL Narasimharao	DGM (P&Qc)	Organizer
04	V.Gopalakrishna	AGM (CPP)	Member
05	M.Satish	Sr.Manager (PQC)	Member
06	A Rambabu	Dy.Manager	Member

**ANNEXURE – I (AMBIENT AIR QUALITY DATA**

PM10 ( $\mu\text{g}/\text{M}^3$ ) from October'2025 to March'2026										
S No	Location	Oct'25	Nov'25	Dec'2025	Jan'2026	Feb'2026	March'2026	Min	Max	Avg
1	Mines Lighting Area	67.38	71.06	70.87	65.48	69.53	70.18	65.48	71.06	69.08
2	Approach Road at Mines	65.38	69.06	68.87	63.48	67.53	70.88	63.48	70.88	67.53
3	Main Gate (factory Gate)	54.18	57.86	57.67	52.28	56.33	68.08	52.28	68.08	57.73
4	Magzine Building	62.38	66.06	65.87	60.48	64.53	69.88	60.48	69.88	64.87
5	Mahankaligudem Village	54.58	58.26	58.07	52.68	56.73	60.98	52.68	60.98	56.88
6	Ravipahad Village	53.58	57.26	57.07	51.68	55.73	60.78	51.68	60.78	56.02
7	Janpahad Darga	57.28	60.96	60.77	55.38	59.43	65.88	55.38	65.88	59.95
8	Sunayapahad Village	55.18	58.86	58.67	53.28	57.33	67.08	53.28	67.08	58.40

Deccan Cements Limited, Bhavanipuram Lime stone Mine -2, Mahankaligudam  
Palakeedu, Suryapet(Dist). Telangana-508218  
MoEF No: J-11015/497/2007-IA II (M) dated 18.10.2007

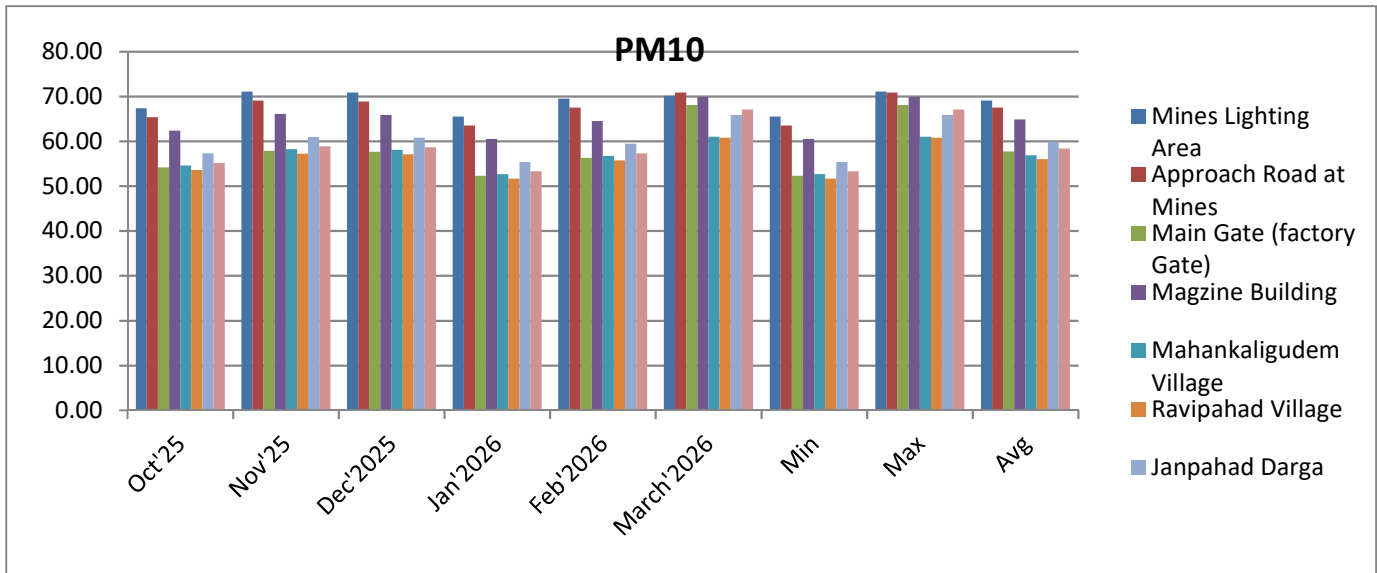

PM 2.5 (µg/ M <sup>3</sup> ) from October'2025 to March'2026										
S No	Location	Oct'25	Nov'25	Dec'2025	Jan'2026	Feb'2026	March'2026	Min	Max	Avg
1	Mines Lighting Area	29.62	37.40	32.79	29.77	36.68	40.40	29.62	40.40	34.44
2	Approach Road at Mines	21.82	38.80	33.99	26.87	33.08	41.80	21.82	41.80	32.73
3	Main Gate (factory Gate)	22.82	38.10	38.99	24.87	31.98	41.10	22.82	41.10	32.98
4	Magzine Building	26.62	38.40	32.69	25.77	33.68	41.40	25.77	41.40	33.09
5	Mahankaligudem Village	23.82	32.50	25.09	24.57	30.88	35.50	23.82	35.50	28.73
6	Ravipahad Village	21.52	30.50	26.09	23.77	29.28	33.50	21.52	33.50	27.44
7	Janpahad Darga	21.72	34.50	28.69	23.17	30.68	37.50	21.72	37.50	29.38
8	Sunayapahad Village	23.92	32.10	27.79	26.87	33.68	35.10	23.92	35.10	29.91

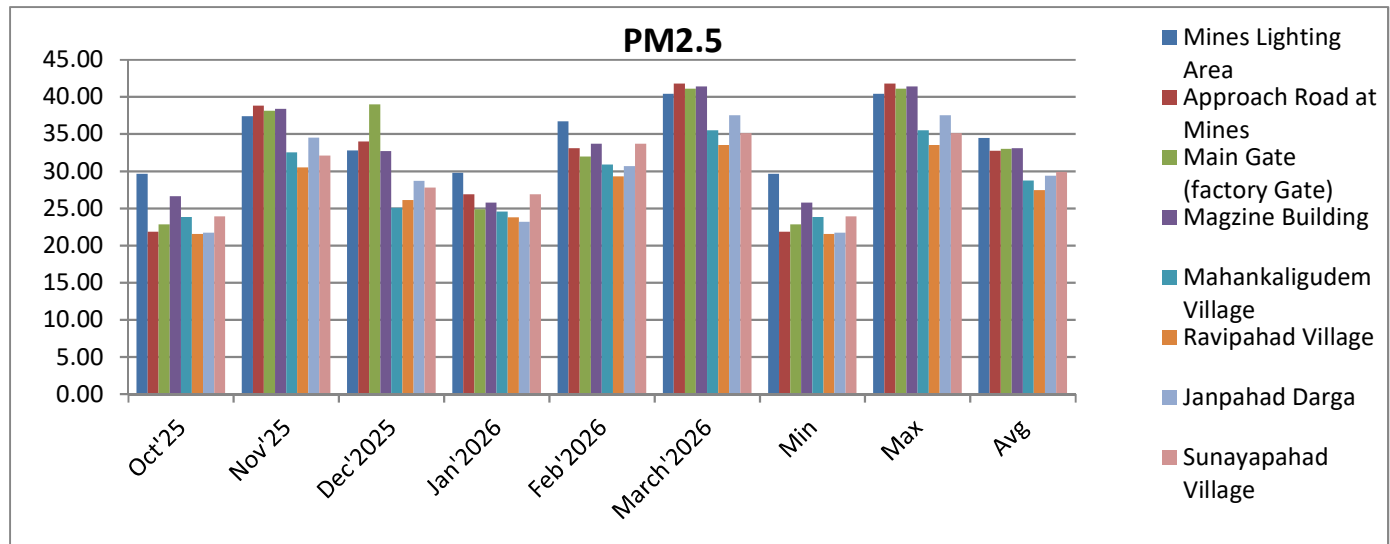

Deccan Cements Limited, Bhavanipuram Lime stone Mine -2, Mahankaligudam  
Palakeedu, Suryapet(Dist). Telangana-508218  
MoEF No: J-11015/497/2007-IA II (M) dated 18.10.2007

SO <sub>2</sub> (µg/ M <sup>3</sup> ) from October'2025 to March'2026										
S No	Location	Oct'25	Nov'25	Dec'2025	Jan'2026	Feb'2026	March'2026	Min	Max	Avg
1	Mines Lighting Area	12.86	15.50	13.44	16.43	15.90	11.94	11.94	16.43	14.35
2	Approach Road at Mines	12.36	16.20	12.74	17.13	16.60	11.24	11.24	17.13	14.38
3	Main Gate (factory Gate)	12.96	16.90	13.04	16.53	17.30	11.54	11.54	17.30	14.71
4	Magzine Building	12.56	18.20	12.34	18.73	18.60	10.84	10.84	18.73	15.21
5	Mahankaligudem Village	11.26	16.90	13.74	15.83	17.30	12.24	11.26	17.30	14.55
6	Ravipahad Village	11.86	16.40	11.74	16.43	16.80	10.24	10.24	16.80	13.91
7	Janpahad Darga	12.56	14.80	11.34	16.83	15.20	9.84	9.84	16.83	13.43
8	Sunayapahad Village	11.26	17.90	12.64	16.13	18.30	11.14	11.14	18.30	14.56

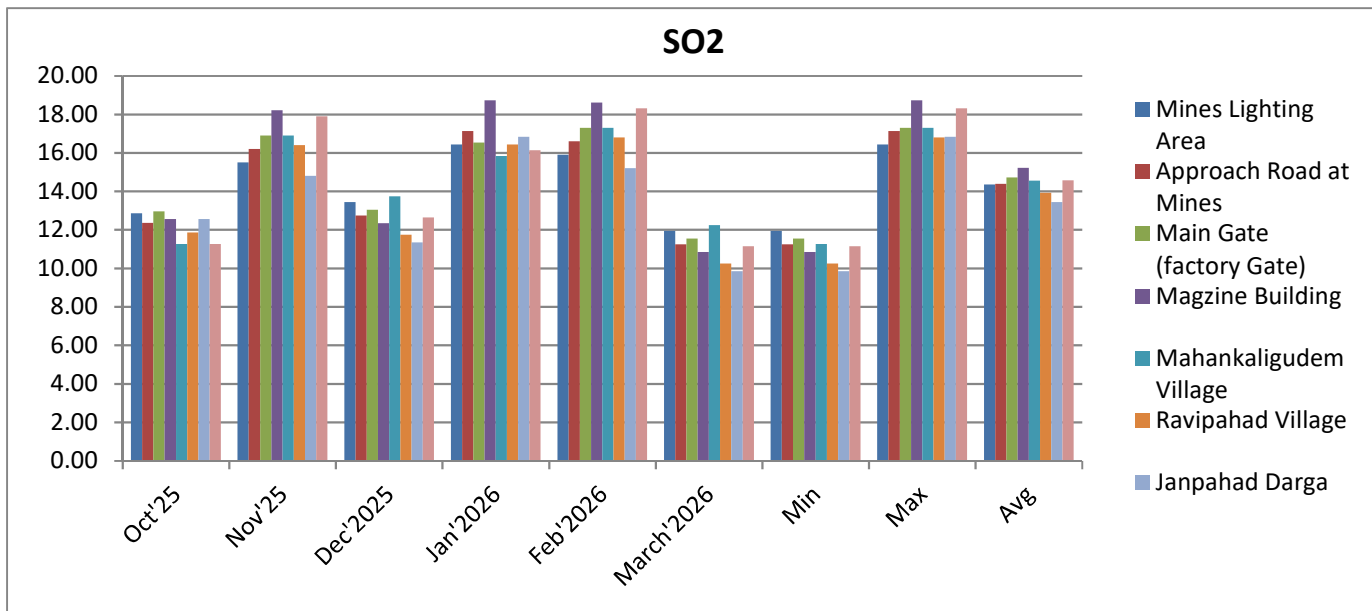

NO <sub>x</sub> (µg/ M <sup>3</sup> ) from October'2025 to March'2026										
S No	Location	Oct'25	Nov'25	Dec'2025	Jan'2026	Feb'2026	March'2026	Min	Max	Avg
1	Mines Lighting Area	21.62	23.86	24.08	21.44	24.49	22.18	21.44	24.49	22.95
2	Approach Road at Mines	22.62	24.16	24.38	22.44	25.39	22.48	22.44	25.39	23.58
3	Main Gate (factory Gate)	21.62	22.56	22.78	21.44	25.69	20.88	20.88	25.69	22.50
4	Magzine Building	20.82	23.14	23.36	20.64	26.09	21.46	20.64	26.09	22.59
5	Mahankaligudem Village	21.02	22.98	23.20	20.84	28.69	21.30	20.84	28.69	23.01
6	Ravipahad Village	23.72	23.11	23.33	23.54	29.39	21.43	21.43	29.39	24.09
7	Janpahad Darga	24.72	23.14	23.36	24.54	24.99	21.46	21.46	24.99	23.70
8	Sunayapahad Village	21.02	22.66	22.88	20.84	28.39	20.98	20.84	28.39	22.80

Deccan Cements Limited, Bhavanipuram Lime stone Mine -2, Mahankaligudam  
Palakeedu, Suryapet(Dist). Telangana-508218  
MoEF No: J-11015/497/2007-IA II (M) dated 18.10.2007

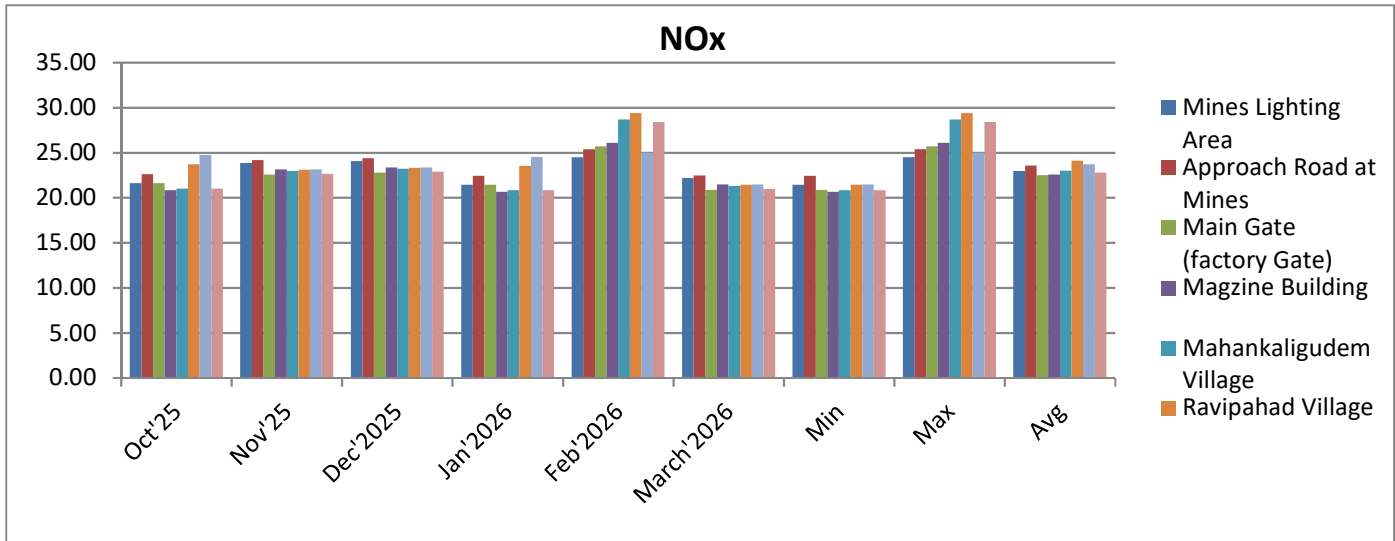

**(Third Party Monitoring Reports)- Ambient Air Quality Data**

PM 10										
S No	Location	Oct-25	Nov-25	Dec-25	Jan-26	Feb-26	Mar-26	Min	Max	Avg.
1	ML-2 view point	57	67	60	52	59	64	52	67	60
2	Haul Road	62	61	68	64	66	67	61	68	65
3	Factory gate	69	70	62	66	68	70	62	70	68
4	Magzine building	64	55	53	60	63	62	53	64	60
5	Mahankaligudam Vill.	51	51	56	46	57	58	46	58	53
6	Ravipahad village	58	66	50	55	60	52	50	66	57
7	Janpahad Village	67	64	63	65	63	65	63	67	65
8	Sunyapahad village	65	62	65	49	54	56	49	65	59

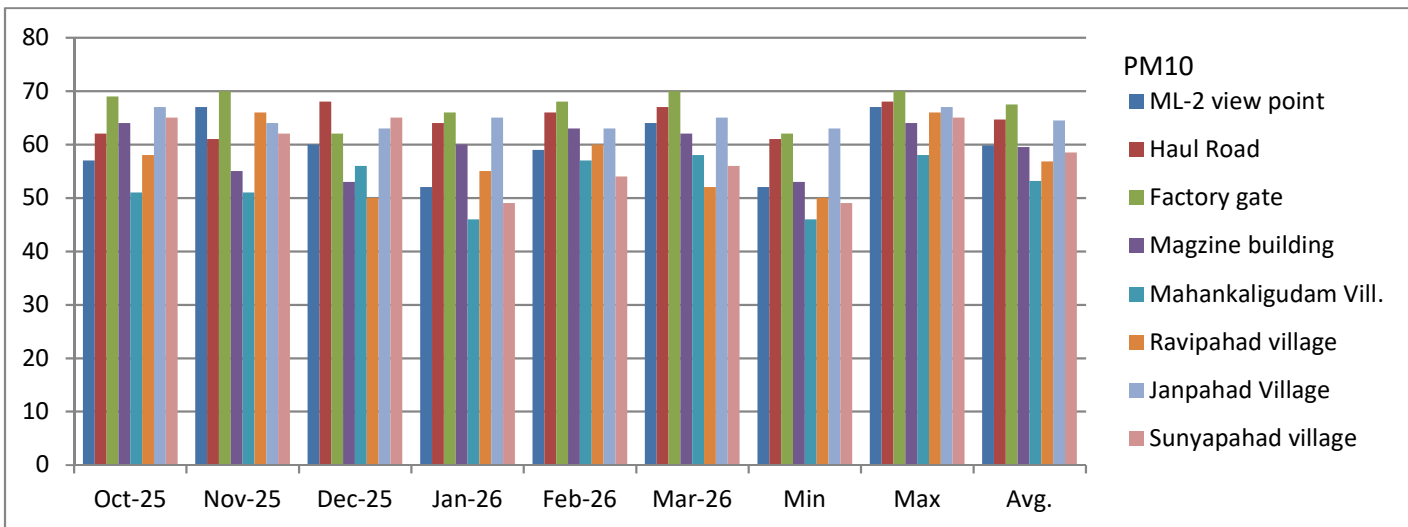

Deccan Cements Limited, Bhavanipuram Lime stone Mine -2, Mahankaligudam  
Palakeedu, Suryapet(Dist). Telangana-508218  
MoEF No: J-11015/497/2007-IA II (M) dated 18.10.2007

<b>PM2.5</b>										
S No	Location	Oct-25	Nov-25	Dec-25	Jan-26	Feb-26	Mar-26	Min	Max	Avg.
1	ML-2 view point	20	28	24	19	22	25	19	28	23.0
2	Haul Road	24	21	28	23	26	27	21	28	24.8
3	Factory gate	29	30	26	27	28	29	26	30	28.2
4	Magzine building	25	20	20	22	24	23	20	25	22.3
5	Mahankaligudam Vill.	16	18	22	17	21	21	16	22	19.2
6	Ravipahad village	22	26	19	21	23	18	18	26	21.5
7	Janpahad Village	27	24	25	25	25	26	24	27	25.3
8	Sunypahad village	26	23	27	18	18	20	18	27	22.0

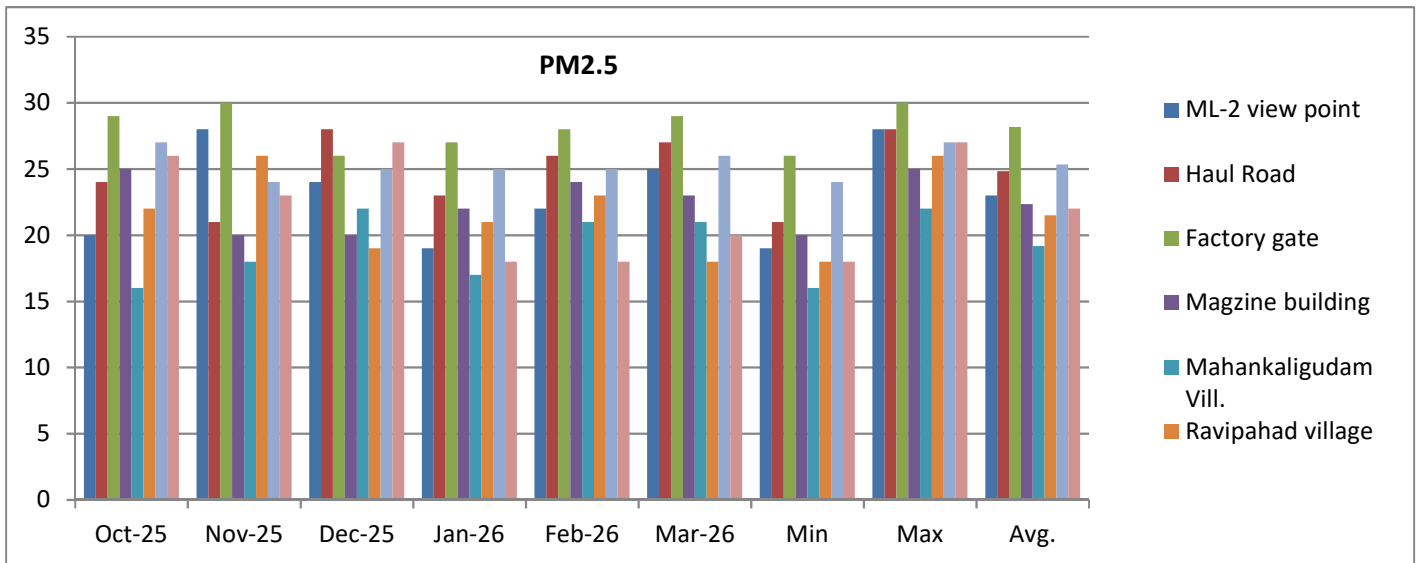

<b>SO2</b>										
S No	Location	Oct-25	Nov-25	Dec-25	Jan-26	Feb-26	Mar-26	Min	Max	Avg.
1	ML-2 view point	5	12	7	13	6	9	5	13	8.7
2	Haul Road	12	11	10	6	8	12	6	12	9.8
3	Factory gate	9	6	13	12	10	7	6	13	9.5
4	Magzine building	11	5	11	10	12	5	5	12	9.0
5	Mahankaligudam Vill.	13	9	9	8	11	10	8	13	10.0
6	Ravipahad village	6	10	10	11	9	8	6	11	9.0
7	Janpahad Village	10	7	12	9	13	13	7	13	10.7
8	Sunypahad village	8	8	8	7	7	11	7	11	8.2

Deccan Cements Limited, Bhavanipuram Lime stone Mine -2, Mahankaligudam  
Palakeedu, Suryapet(Dist). Telangana-508218  
MoEF No: J-11015/497/2007-IA II (M) dated 18.10.2007

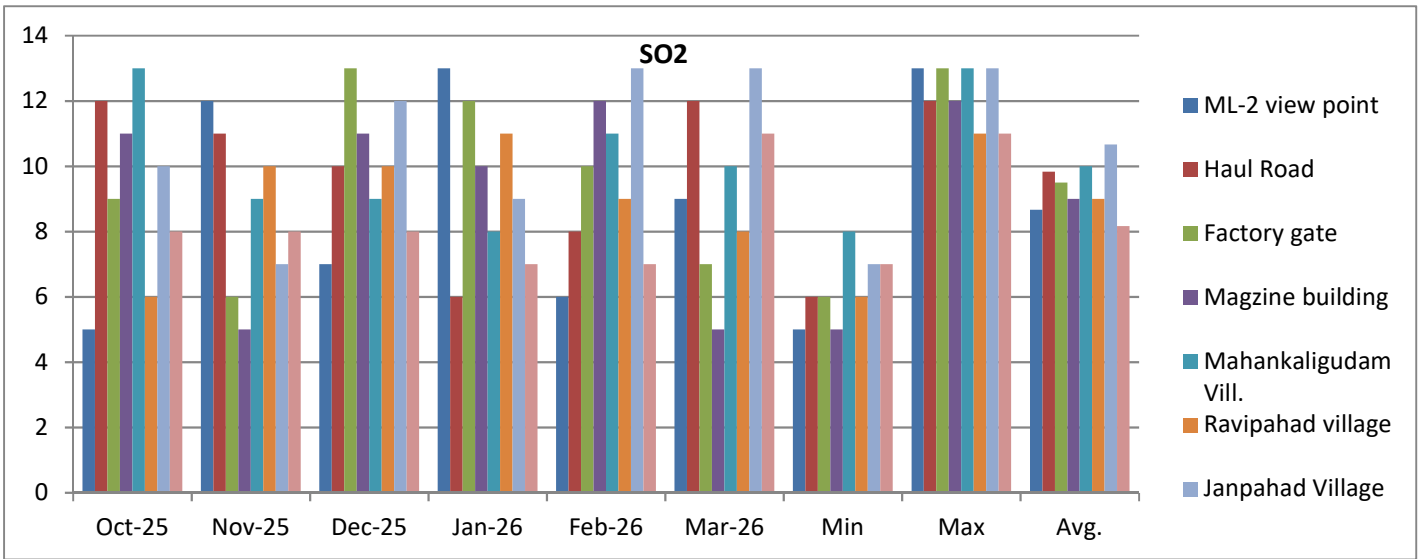

Nox										
S No	Location	Oct-25	Nov-25	Dec-25	Jan-26	Feb-26	Mar-26	Min	Max	Avg.
1	ML-2 view point	15	25	16	25	15	19	15	25	19.2
2	Haul Road	23	22	21	17	19	23	17	23	20.8
3	Factory gate	19	16	28	24	21	17	16	28	20.8
4	Magzine building	25	13	24	22	24	15	13	25	20.5
5	Mahankaligudam Vill.	27	17	21	19	23	22	17	27	21.5
6	Ravipahad village	18	21	23	23	20	20	18	23	20.8
7	Janpahad Village	21	15	25	20	26	27	15	27	22.3
8	Sunypahad village	16	16	19	18	17	21	16	21	17.8

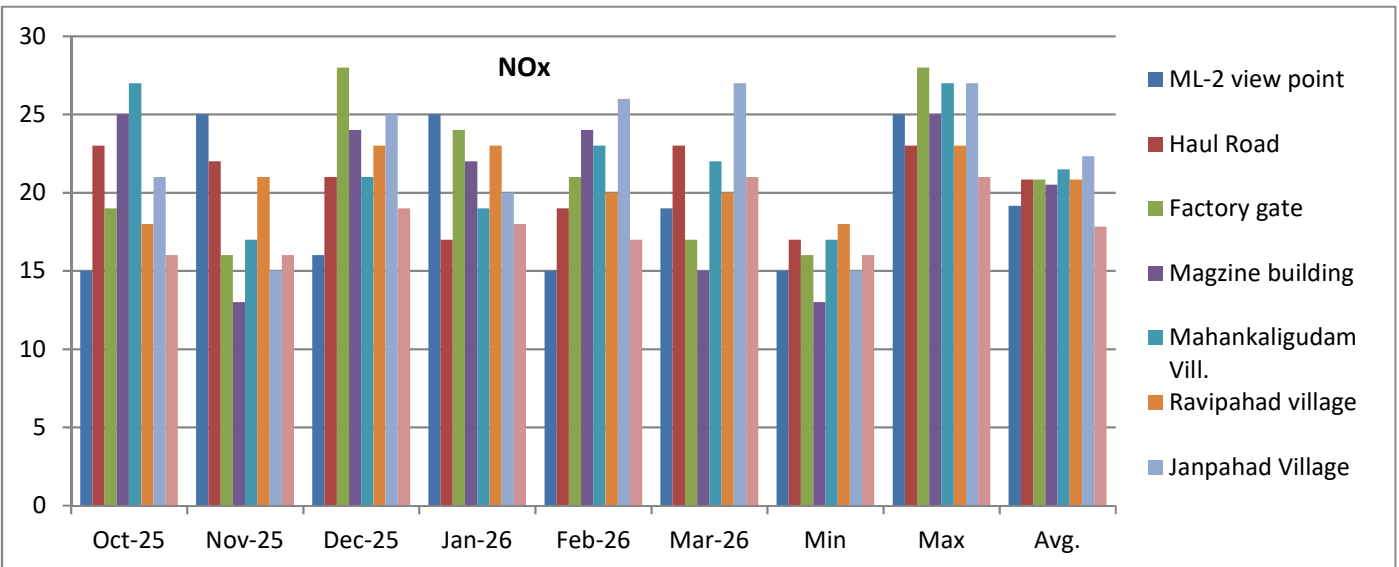

Deccan Cements Limited, Bhavanipuram Lime stone Mine -2, Mahankaligudam  
Palakeedu, Suryapet(Dist). Telangana-508218  
MoEF No: J-11015/497/2007-IA II (M) dated 18.10.2007



## LAWN ENVIRO PRIVATE LIMITED

[Environmental Engineers & Consultants in Pollution Control]

Recognised by MOEF&CC/CPCB under EP Act, GOI, New Delhi & Laboratory Accredited by NABL



ISO 9001, 14001 & 45001  
Certified Company

### TEST REPORT

REF.NO: LAWN/DECCAN-M/2026

Date: 28-02-2026

#### AMBIENT AIR QUALITY DATA

MONTH: February - 2026

Name of the Industry & : **M/s. DECCAN CEMENTS LTD.,**  
Address **BHAVANIPURAM LIMESTONE MINE-2,**  
**Mahankaligudem (V), Palakeedu (M),**  
**Suryapet (Dist).**

Sl.No	Date of Sample	Time duration	Location	Avg. Flow rate (m <sup>3</sup> /min)	PM <sub>10</sub>	PM <sub>2.5</sub>	SO <sub>2</sub> (µg/m <sup>3</sup> )	NOx (µg/m <sup>3</sup> )	CO (µg/m <sup>3</sup> )	
1.	19-02-2026	24hrs	1. ML-2 View point	1.10	59	22	06	15	< 1	
			CORE ZONE	2. Haul road	1.07	66	26	08	19	< 1
			3. Factory gate	1.05	68	28	10	21	< 1	
			4. Magazine building	1.14	63	24	12	24	< 1	
2.	20-02-2026	24hrs	1. Mahankaligudem Village	1.12	57	21	11	23	< 1	
			BUFFER ZONE	2. Ravipahad Village	1.08	60	23	09	20	< 1
			3. Janpahad Durga	1.06	63	25	13	26	< 1	
			4. Sunya Pahad Village	1.15	54	18	07	17	< 1	
<b>LIMIT</b>				---	<100	<60	<80	<80	<2000	
<b>PROTOCOL / METHOD</b>					IS 5182 (Part-23): 2017/ Gravimetric Method	IS 5182 (Part-24): 2019/ Gravimetric Method	IS 5182 (Part-2): 2018/ New West & Gaeke Method	IS 5182 (Part-6): 2017/Jacob & Hochheiser Method	IS 5182 (Part-10): 2019/ Method	

1. RESPIRABLE DUST SAMPLER / APM 460 BL (SL.NO. 2461-DTA-2019), CALIBRATED ON 05-01-2026, DUE ON 04-01-2027
2. RESPIRABLE DUST SAMPLER / APM 460 BL (SL.NO. 2161-DTH-2011), CALIBRATED ON 05-01-2026, DUE ON 04-01-2027
3. RESPIRABLE DUST SAMPLER / APM 460 BL (SL.NO. 2464-DTA-2019), CALIBRATED ON 05-01-2026, DUE ON 04-01-2027
4. RESPIRABLE DUST SAMPLER / APM 460 BL (SL.NO. 2465-DTA-2019), CALIBRATED ON 05-01-2026, DUE ON 04-01-2027
1. FINE PARTICULATE SAMPLER / AAS 127 MINI; (SL.NO. 16-I-623), CALIBRATED ON 05-01-2026, DUE ON 04-01-2027
2. FINE PARTICULATE SAMPLER / AAS 127 MINI; (SL.NO. 17-F-731), CALIBRATED ON 05-01-2026, DUE ON 04-01-2027
3. FINE PARTICULATE SAMPLER / AAS 127 MINI; (SL.NO. 17-J-750), CALIBRATED ON 05-01-2026, DUE ON 04-01-2027
4. FINE PARTICULATE SAMPLER / AAS 127 MINI; (SL.NO. 17-J-751), CALIBRATED ON 05-01-2026, DUE ON 04-01-2027

  
AUTHORISED SIGNATORY

**Corporate Office :** "LAWN HOUSE", #184-C, Vengalrao Nagar, Hyderabad-500038. (T.S.) INDIA. Phone: 66730925, 66730926, Fax: 040-66730926  
**Branch Office :** H.NO: 31-43-4/1, LIG-57, 2nd Floor, Vuda Phase-2, Dwarakapuri Colony, Kurmannapalem, Visakhapatnam-530046. A.P., Mobile: 9701505182.  
Email: lawnenviro@yahoo.co.in, info@lawnenviro.in, URL : www.lawnenviro.in

**ANNEXURE – II (Noise Level (dB) Report)**

Monthly Noise Level (dB) Report from OCTOBER'2025 TO MARCH'2026										
S No		Oct'25	Nov'25	Dec'2025	Jan'2026	Feb'2026	March'2026	Min	Max	Avg.
1	Shovel	74	72	71	71	72	63	63	74	71
2	Drilling Area	81	71	71	71	79	72	71	81	74
3	Inside Tipper Cabin	72	73	72	72	73	63	63	73	71
4	Crusher Hopper	70	71	70	70	71	61	61	71	69
5	Haulage Road	66	65	65	66	65	57	57	66	64
6	Crusher	71	73	68	73	73	62	62	73	70

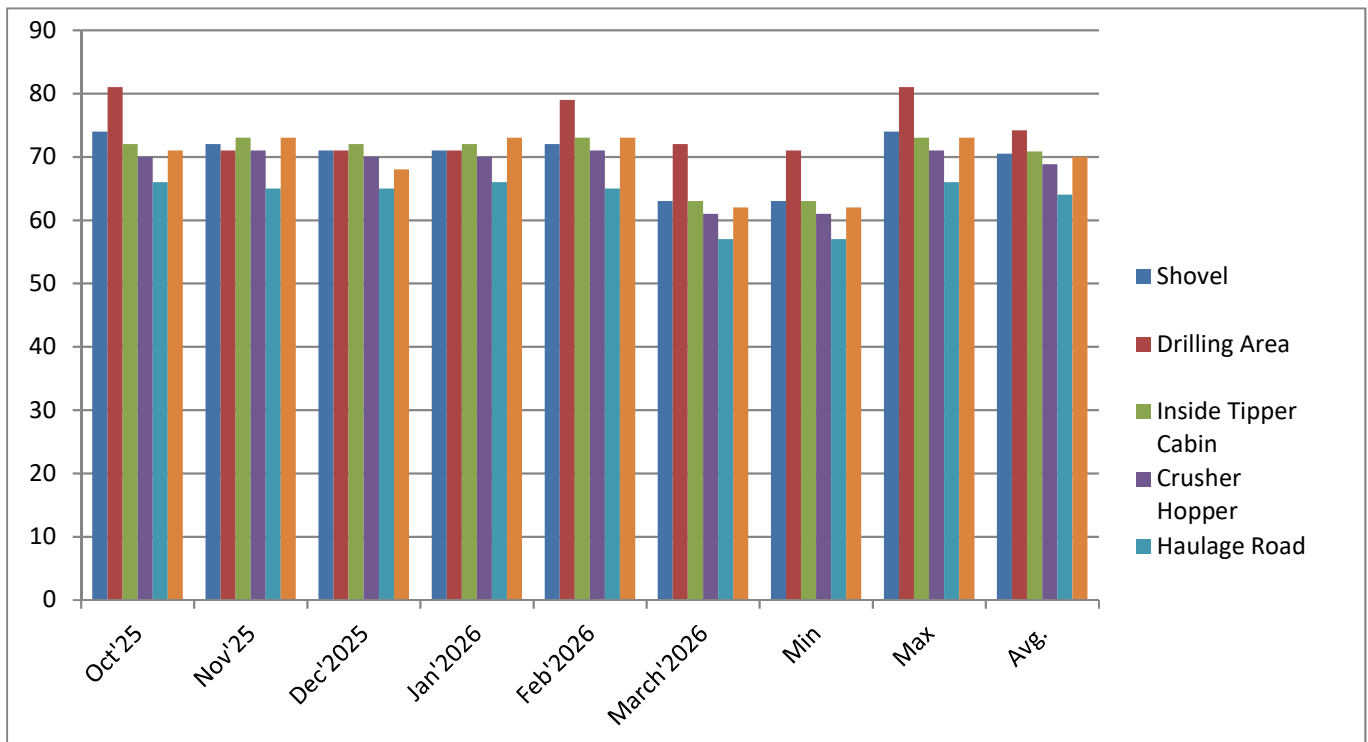

**(Third Party Monitoring Reports)**  
**Noise monitoring data**

<b>Ambient Noise-Day time</b>			
1	<b>Location</b>	<b>OCT-DEC'25</b>	<b>JAN-MAR'26</b>
2	<b>North-East</b>	65	64
3	<b>South-West</b>	63	61
4	<b>East-West</b>	66	65
5	<b>North-South</b>	62	63

S No	<b>Ambient noise Night Time</b>		
1	<b>Location</b>	<b>OCT-DEC'25</b>	<b>JAN-MAR'26</b>
2	<b>North-East</b>	60	59
3	<b>South-West</b>	58	56
4	<b>East-West</b>	61	60
5	<b>North-South</b>	57	58

S No	<b>Work Zone Noise</b>		
1	<b>Location</b>	<b>OCT-DEC'25</b>	<b>JAN-MAR'26</b>
2	<b>Near 470 Excavation</b>	79	76
3	<b>Near Drilling</b>	82	81
4	<b>Inside Dumper cabin</b>	76	74
5	<b>Near Crusher hopper</b>	78	77
6	<b>Near haul road</b>	76	73



## LAWN ENVIRO PRIVATE LIMITED

[Environmental Engineers & Consultants in Pollution Control]

Recognised by MOEF&CC/CPCB under EP Act, GOI, New Delhi & Laboratory Accredited by NABL



### TEST REPORT

REF.NO: LAWN/DECCAN-M/2026

Date: 11-3-2026

#### AMBIENT NOISE LEVELS DATA

Name of the Industry & : **M/s. DECCAN CEMENTS LTD.,**  
Address **BHAVANIPURAM LIMESTONE MINE-2,**  
**Mahankaligudem (V), Palakeedu (M),**  
**Suryapet (Dist).**

Location	Noise Levels in dB (A)	
	Day Time	Night Time
1. North – East side of boundary	64	59
2. South – West side of boundary	61	56
3. East – West side of boundary	65	60
4. North – South side of boundary	63	58

- Note :**
- Noise levels are monitored on 3-3-2026.
  - Instrument make - Lutron SL - 4001 / G-49271, Calibrated On 19-02-2026, Due On 18-02-2027.
  - Day time is reckoned in between 6.0 a.m and 10.0 p.m.; Limit <75 dB (A).
  - Night time is reckoned in between 10.0 p.m and 6.0 a.m.; Limit <70 dB (A).

  
AUTHORIZED SIGNATORY

Deccan Cements Limited, Bhavanipuram Lime stone Mine -2, Mahankaligudam  
Palakeedu, Suryapet(Dist). Telangana-508218  
MoEF No: J-11015/497/2007-IA II (M) dated 18.10.2007

1. POST MONSOON

S.No.	Core Zone	Location	Well RL (mtrs)	Water Level RL (mtrs)
1	GWM Well 1	North	60.45	57.45
2	GWM Well 2	East	56.10	55.8
3	GWM Well 3	South	64.20	53.7
4	GWM Well 4	West	57.02	55.02

2. WINTER

S.No.	Core Zone	Location	Well RL (mtrs)	Water Level RL (mtrs)
1	GWM Well 1	North	60.45	53.15
2	GWM Well 2	East	56.10	52.8
3	GWM Well 3	South	64.20	53.6
4	GWM Well 4	West	57.02	52.02

**Mine Pit Water Consumption Details from October'2025 to March'2026.**

Month Year	Dust Suppression(KL)	Domestic Water(KL)	Total Consumption(KL)	Water Consumption(KL/Day)
October'2025	115	24	139	4.48
November'2025	118	26	144	4.80
December'2025	120	28	148	4.77
January'2026	110	26	136	4.39
February'2026	116	25	141	5.04
March'2026	120	24	144	4.65

Deccan Cements Limited, Bhavanipuram Lime stone Mine -2, Mahankaligudam  
Palakeedu, Suryapet(Dist). Telangana-508218  
MoEF No: J-11015/497/2007-IA II (M) dated 18.10.2007



*Wetting of Blasted muck pile before loading to reduce dust generation*



Water Sprinkling with Tanker for Dust Suppression.

Deccan Cements Limited, Bhavanipuram Lime stone Mine -2, Mahankaligudam  
Palakeedu, Suryapet(Dist). Telangana-508218  
MoEF No: J-11015/497/2007-IA II (M) dated 18.10.2007

### Medical Camp for local villagers





## వైద్య పరీక్షలు నిర్వహిస్తున్న బాలాజీ హాస్పిటల్ వైద్యులు

**పాలకవీడు, ఏప్రిల్ 28 (ప్రభన్యూస్):** సంపూర్ణ ఆరోగ్యంతోకూడిన కుటుంబ వ్యవస్థ ద్వారానే సుసంపన్న సమాజం ఏర్పడుతుందని డెక్కన్ సిమెంట్ కర్మాగారపు వైస్ ప్రెసిడెంట్ (వర్క్స్) శ్రీనివాసరాజు, బీఫ్ జనరల్ మేనేజర్ (పిఆండ్ఎ) నాగమల్లేశ్వరరావు అన్నారు. భవానీపురం లోని డెక్కన్ సిమెంట్ పరిశ్రమ యాజమాన్యం పరిశ్రమ పరిసర గ్రామాల ప్రజల కోసం కర్మాగారపు ఆడిటోరియం నందు ఏర్పాటు చేసిన ఉచిత వైద్య శిబిరాన్ని

శుక్రవారం ప్రారంభించిన సందర్భంగా మాట్లాడారు. ప్రతి ఒక్కరూ తమ ఆరోగ్యాన్ని సంరక్షించుకోవడం ద్వారా కుటుంబ ఆరోగ్య పరిస్థితి మెరుగు పరుచుకోవచ్చు అన్నారు. ఈ వైద్య శిబిరానికి రక్తపోటు, మధుమేహం, ఎముకల వ్యాధులు, మహిళల ఆరోగ్యం, నరాల సంబంధిత సమస్యలు, సాధారణ వ్యాధులతో బాధపడుతున్న దాదాపు 800 మందికి మిథిలగూడ పట్టణానికి చెందిన బాలాజీ హాస్పిటల్ వైద్యులు డాక్టర్ అభీషేక్, డాక్టర్ మల్లికార్జున్, డాక్టర్ నాగేందర్, డాక్టర్

- సంపూర్ణ ఆరోగ్యంతో సుసంపన్న సమాజం - డీసీఎల్ వైస్ ప్రెసిడెంట్ శ్రీనివాసరాజు  
 నవీన్ కుమార్, బాలాజీ హాస్పిటల్ డైరెక్టర్ పోశం సునీత శ్రీనివాస్, చిలుకూరి గోపినాథ్ మరియు హాస్పిటల్ సిబ్బంది వైద్య సేవలు అందించారు. వైద్య శిబిరానికి వచ్చిన పేషెంట్లకు డీసీఎల్ యాజమాన్యం రవాణా సౌకర్యం, ఆహారం, వైద్య పరీక్షలతో పాటు మందులను కూడా ఉచితంగా పంపిణీ చేసింది.



ఉచిత వైద్య శిబిరాన్ని ప్రారంభిస్తున్న డీసీఎల్ వైస్ ప్రెసిడెంట్ శ్రీనివాసరాజు



ఉచితంగా మందులు పంపిణీ చేస్తున్న ధ్యక్ం



dcl



# సాక్షి

## ఆరోగ్య తెలంగాణ దిశగా అడుగులు వేయాలి

పాలకవీడు : ఆరోగ్య తెలంగాణ దిశగా ప్రతిఒక్కరూ అడుగులు వేయాలని మండలంలోని డెక్కన్ సిమెంట్ పరిశ్రమ వైస్ ప్రెసిడెంట్ ఎన్.శ్రీనివాసరాజు అన్నారు. బుధవారం పరిశ్రమ సమీపంలో గల ఆడిటోరియంలో ఏర్పాటు చేసిన ఉచిత వైద్య శిబిరాన్ని ప్రారంభించి మాట్లాడారు. మిర్యాల గూడెం పట్టణానికి చెందిన బాలాజీ మల్టీ స్పెషాలిటీ హాస్పిటల్ వైద్యులచే ఆరు గ్రామాలకు చెందిన సుమారు 300 మందికి వైద్య పరీక్షలు పరీక్షలు నిర్వహించి ఉచితంగా మందులు పంపిణీ చేసినట్లు తెలిపారు. ఎముకలు, కంటి, దంత, స్త్రీలకు సంబంధించిన వైద్య పరీక్షలు చేసినట్లు ఆయన



పాలకవీడు : వైద్య పరీక్షలు చేస్తున్న డాక్టర్

పేర్కొన్నారు. ఈ కార్యక్రమంలో వైద్య బృందం, సిమెంట్ పరిశ్రమ అధికారులు, సిబ్బంది తదితరులు పాల్గొన్నారు.

Deccan Cements Limited, Bhavanipuram Lime stone Mine -2, Mahankaligudam  
Palakeedu, Suryapet(Dist). Telangana-508218  
MoEF No: J-11015/497/2007-IA II (M) dated 18.10.2007

**Garland Drain**



**Wet drilling**



Deccan Cements Limited, Bhavanipuram Lime stone Mine -2, Mahankaligudam  
Palakeedu, Suryapet(Dist). Telangana-508218  
MoEF No: J-11015/497/2007-IA II (M) dated 18.10.2007

**Automatic Water sprinklers at mines haul road for Dust Suppression**



**ML-2 Plantation**



Deccan Cements Limited, Bhavanipuram Lime stone Mine -2, Mahankaligudam  
Palakeedu, Suryapet(Dist). Telangana-508218  
MoEF No: J-11015/497/2007-IA II (M) dated 18.10.2007



Deccan Cements Limited, Bhavanipuram Lime stone Mine -2, Mahankaligudam  
Palakeedu, Suryapet(Dist). Telangana-508218  
MoEF No: J-11015/497/2007-IA II (M) dated 18.10.2007



**Water Spray at Crusher Hopper**



Deccan Cements Limited, Bhavanipuram Lime stone Mine -2, Mahankaligudam  
Palakeedu, Suryapet(Dist). Telangana-508218  
MoEF No: J-11015/497/2007-IA II (M) dated 18.10.2007

**Grease, Oil, Water Separator Pit**

