

Deccan Cements Limited, Bhavanipuram Lime stone Mine -3, Ravipahad
Palakeedu,Suryapet(Dist). Telangana-508218
MoEF No: J-11015/375/2015-IA.II (M) dated 05.01.2017

DECCAN CEMENTS LIMITED

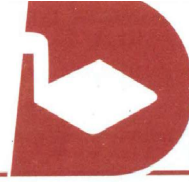

WORKS : BHAVANIPURAM,
JANPAHAD (Post.), PIN : 508 218
PALAKAVEEDU (Mandal),
SURYAPET Dist. (T.S)
Phones : 08683 - 229503, 229504
08683 - 229505, 229507
Fax : 08683 - 229502
E-mail: dclfactory@yahoo.com
CIN : L26942TG1979PLC002500
Website: www.deccancements.com

DCL /MOEFRO/EC/2023/PQC/ENV/FII

26.11.2023

To

Dy. Director General Forest (Central),
IRO-Hyderabad
Ministry of Environment, Forest & Climate Change
1st & 2nd Floor, HEPC Building, No-34,
Catherdral Road, Nungambakkam,
Chennai-600034
Tel No 044-28222325, roefccc@gmail.com

Sub: Submission Status of Compliance for the period "April'2023 to September'2023"

Ref: MoEF No. J-11015/375/2015-IA II (M) Dated 05.01.2017.

Dear Sir,

We are here with enclosing the Status of compliance to Environmental Clearance accorded by Ministry of Environment and Forest Climate Change, vide MoEF, No.J-11015/375/2015-IA II(M) dated 05.01.2017 to Deccan Cements Limited, for Bhavanipuram Limestone Mine-3 (183.11 Ha) for enhanced capacity 2.3 MTPA along with enclosures Same has been uploaded in the Deccan Cements web site. Soft copy mailed to ZO.

We will be pleased furnished any other information as desired by you.

Thanking you,

Your's faithfully

For M/s Deccan Cements Limited

Authorized Signatory

cc to : 1. ZO,CPCB
2. HO TSPCB



REGD. OFFICE : 6-3-666/B, "Deccan Chambers", Somajiguda, Hyderabad - 500 082.
Phone : +91 (40) 23310168, 23310552, 23310561, 23310599 Fax : +91 40 23318366

Deccan Cements Limited, Bhavanipuram Lime stone Mine -3, Ravipahad
Palakeedu,Suryapet(Dist). Telangana-508218
MoEF No: J-11015/375/2015-IA.II (M) dated 05.01.2017

Status of Environmental Clearances received from MOEF vide MoEF No.J-11015/375/2015-IA II (M) dated 05.01.2017 Bhavanipuram Limestone Mine-3(183.11 Ha), as on Sept'2023.

1. Compliance reports are enclosed herewith for all the conditions stipulated by MoEF.
2. Next report will be sent in June'2024.

A. Special Conditions

S.No	Conditions	Compliance
1	The project proponent may ensure the finalization of surface rights of agriculture land and change of land use certificate from the competent Authority ,before starting mining operations as required under law .	The total mining area is under reserve forest and covered by the conditions of the Forests (Conservation) Act 1980. Forest clearance has been obtained vide MoEF letter Dated 21. Feb 2012.
2	The project proponent shall obtain Consent to Operate from state pollution control board Telangana State and effectively implement all the Conditions stipulated therein .	Consent for operation is obtained from State Pollution control board Vide Order No. No:220523588038 dated 02.07.2022
3	Cumulative impact assessment for air quality shall be carried out and the report shall be submitted along with implementaion plan of the suggested mitigation measures to Regional Office of MoEF with in one year	Report submitted to RO Chennai in July 2018
4	The project proponent shall appoint an Occupational Health Specialist for Regular and Periodical medical examination of the workers engaged in the Project and records maintained ; also,Occupational health check-ups for workers having some ailments like BP, diabetes , habitual smokers, etc .shall be undertaken once in six months and necessary remedial /preventive measures taken accordingly . Reccomendations of National Institute for Labour for ensuring good Occupational Environment for mine workers would also be adopted ; All the old age people of the surrounding villages may be provided medical facilities.	Noted and periodical medical checkup of workers have been carried out in the project once in a year.
5	Transport of minerals shall be done either by dedicated road or it should ensured that the trucks/dumpers carrying the mineral should not be allowed to pass through the villages. The Project Proponent shall ensure that the road may not be damaged due to transportation of the minerals will be as per IRC Guidelines with respective to complying with traffic congestion and desity	Complied as ” No village road encountered in the mining operation or mineral transportation” .
6	Implementation of Action Plan on the issues raised during the Public Hearing.The Proponent shall complete all the tasks as per the Action Plan submitted with the budgetary provisions during the Public Hearing .	Noted and will be complied as per the action plan.
7	The pollution due to transportation load on the environment will be effectively controlled & water sprinkling will also be done regularly . Vehicles with PUCC only will be allowed to ply . The mineral transportation shall be carried out through covered trucks only and the vehicles carrying the minerals shall not be	All vehicles deployed in mining operation having valid permit as per Central Motor Vehicle Rules, 1989 and its amendments and are plying under proper supervision. Care has been taken to avoid over loading of ore during transportation, PUC certificate also provided

Deccan Cements Limited, Bhavanipuram Lime stone Mine -3, Ravipahad
Palakeedu,Suryapet(Dist). Telangana-508218
MoEF No: J-11015/375/2015-IA.II (M) dated 05.01.2017

	overloaded. Project should obtain PUC certificate for all the vehicles from authorized pollution testing centre.	
8	The project proponent shall ensure the safeguard and wellbeing of villagers and school, regular health monitoring of all residents in the area and the compliance Reports shall be submitted to the regional Office of the Ministry	Noted and medical checks will be carried out compliance reports will be submitted to RO

B. Standard Conditions

S. No	Conditions	Compliance
1.	A Final Mine closure Plan along with details of Corpus Fund shall be submitted to the Ministry of Environment , Forest and Climate Change 5 years in advance of the Final mine closure for approval .	Noted and will be addressed at the appropriate time.
2	No Change in mining technology and scope of working should be made with out prior approval of the Ministry of Environment, Forest and Climate Change.	Noted and will be followed
3	No Change in the calender plan including exvation , quantum of mineral and waste should be made	Noted and will be followed
4	The project proponent shall obtain necessary prior permission of the competent authorities for drawal of requisite quantity of water (Surface water and ground water) for the project.	
5	Mining shall be carried out as per provisions outlined in mining plan approved by Indian Bureau of Mines (IBM) State Mines & Geology Departmnet as well as by abiding to the guidelines of Director General Mines Safety (DGMS)	Necessary permissions obtained from DGMS, IBM and Mining plan is approved
6	The lands which are not owened by proponent, mining will be carried out only after obtaining the consents from all the concerned land oweners as per the provisions of the Mineral Concession Rules, 1960 and MMDR Act, 1957	The total mining area is under reserve forest and covered by the conditions of the Forests (Conservation) Act 1980. Forest clearance has been obtained vide MoEF letter Dated 13.9.2013
7	Digital processing of the entire lease area using remote sensing technique shall be carried out regularly once in three years for monitoring land use pattem and report submitted to Ministry of Environment , Forest and Climate Change its Regional Office .	Report of Digital processing of the entire lease area using remote sensing technique submitted to the Regional Office, Ministry of Environment , Forest and Climate Change in 2018 and 2021
8	The critical parameters as per the Notification 2009 such as PM ₁₀ , PM _{2.5} ,NOx and SOx etc. in the ambient air with in the impact zone , peak particle velocity at 300m distance or within the nearest habitation , whichever is closer shall be monitored periodically. For that, quality of discharged water shall also be monitor [(TDS,DO,PH and Total Suspended Solides (TSS)]. The monitored data shall be uploaded on the web site of the company as well as displayed on adisplay board at the project site at a suitable location near main gate of the company in public domine. The Circular No-J 20012/1/2006-IA-II(M) dated 27.05.2009 issued by Ministry of Environment , Forest and Climate Change shall also be referred in this regard for its compliance .	Critical parameters of ambient air quality are continuously displayed at main gate. “Digital Display at the Main Gate for Continuous Ambient air quality & Continuous Stack emission data is provided” at Factory Main Gate for public domain.
9	The Proponent shall install online Ambient Air Quality Monitoring System and there should be System for display of digital AAQ data	Noted and will be complied , The continuous online Ambient Air

Deccan Cements Limited, Bhavanipuram Lime stone Mine -3, Ravipahad
Palakeedu, Suryapet (Dist). Telangana-508218
MoEF No: J-11015/375/2015-IA.II (M) dated 05.01.2017

	with in 03 months at least three locationa as per the wind directions . Online provisions of P ^H and turbidity meters at discharge points of STP and ETP and also at water storage ponds in the mining area may be made . Project Proponent should display the result digitally in front of the Gate of the mine site .	Quality monitoring systems are installed as per wind directions and Digital Display Board provided at main gate of the factory for all the said locations
10	Effective safeguard measures such as regular water sprinkling shall be carried out in critical areas prone to air pollution and having high level of PM ₁₀ and PM _{2.5} such as haul roads , loading and unloading points and transfer points . Fugitive dust emmissions from all the source shall be controlled regularly .It shall be ensured that the Ambient Air Quality parameters conform to the norms prescribed by the Central Pollution Control Board in this regard. Monitoring of Ambient Air Quality to be carried out based on the Notification 2009, as amended fromtime to time by the Central Pollution Control Board .	Noted and We have engaged M/s. Lawn Enviro Associates for monitoring of Ambient Air Quality data and we are well within the norms as stipulated by the CPCB. Details enclosed in Annexure-I We have already taken measures to minimize the fugitive dust emissions like sprinkling of water on roads, Wet Drilling adopted for drilling operation to control the fugitive emissions.
11	Regular Monitoring of Ground Water levels and quality shall be carried out in and around the mine lease by establishing a net work of exixsting wells and constructing new pizometers during the mining operation. The project proponent shall ensure that no natural water course and /or water resources shall be obstructed due to any mining operations . The monitoring shall be carried out four times in a year – pre monsoon(April-May), monsoon (August), post –monsoon (November) and winter (January) and the data thus collected shall be regularly sent to MOEF&CC and Regional office , Central Ground Water Authority and Regional Director, Central Ground Water Board	Ground water is not encountered in the mine pit. However every quarter we are monitoring the ground water quality as well as levels at 4 locations in mine lease area. The monitored data is being submitted to MoEF in evrey 6 monthly EC compliance.
12	Regular Monitoring of the flow rate of the springs and perennial nallahs flowing in and around the mine lease shall be carried out and records maintain. The natural water bodies and or streams which are flowing in an around the village , should not be distrubed. The water Table should be nurtured so as not to go below the pre mining period. In case of any water scarcity in the area , The Project Proponent has to provide water to the villagres for their use . A provision for regular monitoring of water table in open dug wall located in village should be incorporated toascertain the impact of mining over ground water table	No Springs and perennial nallahs encountered or flowing through the mine lease. We are providing water to the nearby village during the peak summer
13	Regular monitoring of water quality upstream and down stream of water bodies shall be carried out and record of monitoring data should be maintained and submitted to the Ministry of Environment and Climate Change and its Regional Office , , Central Ground Water Authority and Regional Director, Central Ground Water Board, State Pollution control Board and Central pollution Control Board .	Not applicable
14	Transport of minerals by road passing through the village shall not be allowed , a 'bypass' road should be constructed (Say, leaving a gap of at least 200meters) from the purpose of transportation of the minerals so that the impact of sound , dust and accident could be mitigated. The project proponent shall bear the cost towards the widening and strengthening of existing public road network in case the same is proposed to be used for the project. No road movement should be allowed on existing village road network with out	Not applicable

Deccan Cements Limited, Bhavanipuram Lime stone Mine -3, Ravipahad
Palakeedu,Suryapet(Dist). Telangana-508218
MoEF No: J-11015/375/2015-IA.II (M) dated 05.01.2017

	appropriately increasing the carrying capacity of such roads	
15	The illumination and sound at night at the project sites disturb the villages in respect of both human and animal population . Consequent sleeping disorders and stress may affect the health in the villages located close to mining operations. Habitations have a right for darkness and minimal noise levels at night. PPs must ensure that the biological clock of the villages is not disturbed ; by orienting the floodlights/masks away from the villages and keeping the noise levels well within the prescribed limits for Day /Night hours	Noted. No mining operations are carried out during the night time and we operate only as per the IBM approved plan.
16	Main haulage road in the mine should be provided with permanent water sprinklers and other roads should be regularly wetted with water tankers fitted with sprinklers . Crusher and material transfer points should invariably be provided with Bag filter and dry fogging system , belt-conveyors should be fully covered to avoid air borne dust;	Complied. We have provided permanent water sprinklers along main haul road. Water Tanker (12 KL Capacity) is used for wetting other roads..
17	Main haulage road in the mine should be provided with permanent water sprinklers and other roads should be regularly wetted with water tankers fitted with sprinklers. The material transfer point should invariably be provided with Bag filter and dry fogging system , belt-conveyors should be fully covered to avoid air borne dust; Use of effective sprinkling system to suppress fugitive dust on haul roads and other transport roads shall be ensured.	Complied. We have provided permanent water sprinklers along main haul road. Water Tanker (12 KL Capacity) is used for wetting other roads.
18	Sufficient number of Gullies to be provided for the better management of water Regular Monitoring of PH shall be included in the monitoring plan and reports shall be submitted to the Ministry of Environment , Forest & climate Change and its Regional Office on Six monthly basis.	Noted and will be complied
19	There shall be planning , development and implementing facility of rain water harvesting measures on long term basis and implementation of conservation measures to augment of ground water resources in the area in consultation with Central Ground Water Board.	Noted and implemented
20	The project Proponent has to take care of gullies formed on slopes. Dump mass should be consolidated with proper filling / levelling with help of dozers/Compactors	Not applicable as no dump is maintained as mineral is outcropped
21	The reclamation at waste dump sites shall be ecologically sustainable . Scientific reclamation shall be followed. The local species may be encouraged and species are so chosen that the slope, bottom of the dumps and the top of dumps are able to sustain these species . The aspect of the dump is also a factor which regulates some climatic parameters and allows only species adapted micro climate .	Not applicable as no waste is generated and no dump is formed.

Deccan Cements Limited, Bhavanipuram Lime stone Mine -3, Ravipahad
Palakeedu, Suryapet (Dist). Telangana-508218
MoEF No: J-11015/375/2015-IA.II (M) dated 05.01.2017

22	<p>The top soil, if any shall temporarily be stored at earmarked sites(s) only and it should not be kept unutilized for long. The top soil shall be used for land reclamation and plantation. The over burden (OB) generated during the mining operations shall be stacked at earmarked dump site(s) only and it should not be kept active for a long period of time. The maximum height of the dumps shall not exceed 8m and width 20m and overall slope of the dumps shall be maintained to 45°. The OB dumps should be scientifically vegetated with suitable native species to prevent erosion and surface run off. In critical areas, use of geo textiles shall be undertaken for stabilization of the dump. The entire excavated area shall be backfilled and afforested. Monitoring and management of rehabilitated areas should continue until the vegetation becomes self-sustaining. Compliance status shall be submitted to the Ministry of environment, forest and climate change and its regional office on six monthly basis.</p>	<p>The lime stone is outcropped. Soil available in small pockets and the same is used for plantation.</p>
23	<p>Catch drains and siltation ponds of appropriate size shall be constructed around the mine working mineral and OB dumps to prevent run off of water and flow of sediments directly into the river and other water bodies. The water so collected should be utilised for watering the mines area, roads, green belt development etc. The drains shall be regularly desilted particularly after monsoon and maintained properly. The drains settling tanks and check dams of appropriate size, gradient and length shall be constructed both around the mine pit and over burden dumps to prevent run off of water and flow of sediments directly into the river and other water bodies and sump capacity should be designed keeping 50 % safety margin over and above peak sudden rainfall (based on 50 years data) and maximum discharge in the area adjoining the mine site. Sump capacity should also provide adequate retention period to allow proper settling of silt material. Sedimentation pits shall be constructed at the corners of the garland drains and desilted at regular intervals.</p>	<p>Two check Dams constructed.</p>
24	<p>Plantation shall be raised in a 7.5m wide range green belt in the safety zone around the mining lease, backfilled and reclaimed area, around water body, along the roads etc. by planting the native species in consultation with the local DFO/ Agriculture department and as per CPCB guidelines. The density of the trees should be around 2500 plants per ha. Green belt shall be completed within first five years.</p>	<p>Complied. About 787 saplings are planted in area of 0.3148 Ha between 01.04.2023 to 30.09.2023. Cumulative total of around 19,849 saplings are planted in an area of 7.9396 Ha from the beginning.</p>
25	<p>Project proponent shall follow the mitigation measures provided in office memorandum No. Z-11013/57/2014-IA-II (M), Dated 29th October, 2014, titled "impact of mining activities on Habitations-Issues related to the mining projects where in habitations and villages are the part of mine lease areas or Habitations and villages are surrounded by the mine lease area".</p>	<p>Noted and complied</p>
26	<p>The project proponent shall make necessary alternative arrangements, where required, in consultation with the state government to provide alternate areas for live stock grazing, if any. In this context, Project proponent should implement the directions of the Hon'ble Supreme Court with regard to acquiring grazing land. The Sparse trees on such grazing ground, which provide mid</p>	<p>Not applicable as the land comes under reserve forest. And we have handed over the compensatory land to Forest department</p>

Deccan Cements Limited, Bhavanipuram Lime stone Mine -3, Ravipahad
Palakeedu, Suryapet (Dist). Telangana-508218
MoEF No: J-11015/375/2015-IA.II (M) dated 05.01.2017

	day shelter from the scorching sun, should be scrupulously guarded against felling and plantation of such trees be promoted.	
27	The project proponent shall take all precautionary measures during mining operation for conservation and protection of endangered fauna, if any, spotted in the study area. Action plan for conservation of flora and fauna shall be prepared and implemented in consultation with the State forest and Wildlife Department. A copy of action plan shall be submitted to the ministry of Environment, forest and climatic change and its Regional Office	Noted and protective measures as suggested by the Telangana Forest Department are implemented.
28	At least 2.5% of the total cost of the project shall be earmarked towards the enterprise social commitment (ESC) based on local needs and action plan with financial and physical breakup / details shall be prepared and submitted to the ministry's regional office at Chandigarh. Implementation of such program shall be ensured accordingly in a time bound manner.	Noted and complied
29	Provision shall be made for the housing of construction labour within the site with all necessary infrastructure and facilities such as fuel for cooking, mobile toilets, mobile STP, safe drinking water, medical health care, creche etc. The housing may be in the form of temporary structures to be removed after the completion of the project.	N A
30	Measures should be taken for control of noise levels below 85 dba in the work environment. Workers engaged in operations of HEMM, etc should be provided with ear plugs / Muffs.	Noted & Complied
31	Industrial waste water (Workshop and waste water from the mine) should be properly collected treated so as to conform to the standards prescribed under GSR 422 (E) dated 19 th May, 1993 and 31 st December, 1993 or as amended from time to time. Oil and grease trap should be installed before discharge of workshop effluents.	Complied
32	Personnel working in dusty areas should wear protective respiratory devices and they should also be provided with adequate training and information on safety and health aspects.	Complied
33	A separate environmental management cell with suitable qualified personnel should be set-up under the control of a Senior Executive, who will report directly to the Head of the organization.	Complied Annexure-A
34	The funds earmarked for environment protection measures should be kept in separate account and should not be diverted for other purpose. Year wise expenditure should be reported to the ministry and its Regional Office.	Noted, will be Complied
35	The project authorities should inform to the Regional Office regarding date of financial closures and final approval of the project by the concerned authorities and the date of start of land development work.	Complied
36	The project proponent shall submit six monthly reports on the status of the implementation of the stipulated environmental safeguards to the ministry of Environment, Forest and Climate Change, its Regional Office, Central Pollution Control Board and State Pollution Control Board.	Noted and will be implemented
37	The Regional Office of this Ministry shall monitor compliance of the stipulated conditions. The project authorities should extend full	Noted and accepted

Deccan Cements Limited, Bhavanipuram Lime stone Mine -3, Ravipahad
Palakeedu,Suryapet(Dist). Telangana-508218
MoEF No: J-11015/375/2015-IA.II (M) dated 05.01.2017

	cooperation to the Officer (S) of the Regional Office by furnishing the requisite data / information / monitoring reports.	
38	A copy of clearance letter will be marked to concerned panchyat / Local NGO, if any from whom suggestion / representation has been received while processing the Proposal.	Complied
39	State Pollution Control Board should display a copy of the clearance letter at the Regional office, District industry centre and collector's office/ Tehsildar's Officer for 30 days.	Complied
40	The project authorities should advertise at least in two local newspapers widely circulated, one of which shall be in the vernacular language of the locality concerned, within 7 days of the clearance letter informing that the project has been accorded environmental clearance and a copy of the clearance letter is available eith the State Pollution Control Board and also at website of the Ministry of environment, Forest and climate change at www.environmentclearance.nic.in and copy of the Sme should be forwarded to the Regional Office.	Complied "copies" of the news paper is already submitted"

Your's faithfully
For M/s Deccan Cements Limited



Authorized Signatory

cc to : 1. ZO,CPCB
2. HO TSPCB



Deccan Cements Limited, Bhavanipuram Lime stone Mine -3, Ravipahad
Palakeedu,Suryapet(Dist). Telangana-508218
MoEF No: J-11015/375/2015-IA.II (M) dated 05.01.2017

Annexure -A

Environment Management Cell as on 01.04.2023

S. No.	Name	Designation	Role EMC
01	N.Srinivasa Raju	VP (Works)	Chairman
02	D.Kalyanachakravarthy	GM (Mines)	Coordinator
03	KVL Narasimharao	DGM (P&Qc)	Organizer
04	V.Gopalakrishna	Chief Manager (CPP)	Member
05	M.Satish	Sr,Manager (PQC)	Member
06	A Rambabu	Asst.Manager	Member

ANNEXURE – I (AMBIENT AIR QUALITY DATA)

PM10 ($\mu\text{g}/\text{M}^3$) from April'2023 to Sept'2023										
S No	Location	Apr-23	May-23	Jun-23	Jul-23	Aug-23	Sep-23	Min	Max	Avg
1	Mines Lighting Area	69.90	69.60	67.60	72.30	69.80	67.50	67.50	72.30	69.45
2	Approach Road at Mines	72.80	72.80	65.60	67.90	72.70	65.50	65.50	72.80	69.55
3	Main Gate (factory Gate)	70.80	70.80	54.40	65.10	70.70	54.30	54.30	70.80	64.35
4	Magzine Building	68.60	68.60	62.60	66.90	68.50	62.50	62.50	68.60	66.28
5	Mahankaligudem Village	56.80	56.80	54.80	58.00	56.70	54.70	54.70	58.00	56.30
6	Ravipahad Village	54.90	54.90	53.80	57.80	54.80	53.70	53.70	57.80	54.98
7	Janpahad Darga	65.00	65.00	57.50	62.90	64.90	57.40	57.40	65.00	62.12
8	Sunayapahad Village	58.90	58.90	55.40	64.10	58.80	55.30	55.30	64.10	58.57

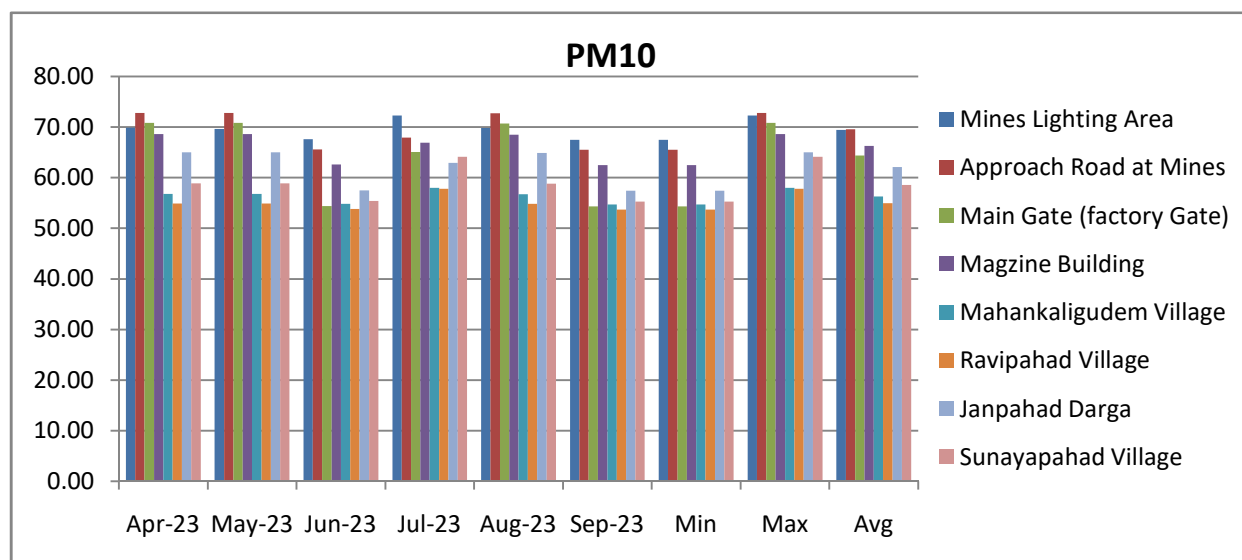

PM 2.5 ($\mu\text{g}/\text{M}^3$) from April'2023 to Sept'2023										
S No	Location	Apr-23	May-23	Jun-23	Jul-23	Aug-23	Sep-23	Min	Max	Avg
1	Mines Lighting Area	28.10	32.20	34.60	30.60	31.70	30.50	28.10	34.60	31.28
2	Approach Road at Mines	28.80	28.60	26.80	27.70	32.90	31.90	26.80	32.90	29.45
3	Main Gate (factory Gate)	30.00	27.50	27.80	25.70	37.90	31.20	25.70	37.90	30.02
4	Magzine Building	30.80	29.20	31.60	26.60	31.60	31.50	26.60	31.60	30.22
5	Mahankaligudem Village	28.10	26.40	28.80	25.40	24.00	25.60	24.00	28.80	26.38
6	Ravipahad Village	25.80	24.80	26.50	24.60	25.00	23.60	23.60	26.50	25.05
7	Janpahad Darga	28.10	26.20	26.70	24.00	27.60	27.60	24.00	28.10	26.70
8	Sunayapahad Village	29.10	29.20	28.90	27.70	26.70	25.20	25.20	29.20	27.80

Deccan Cements Limited, Bhavanipuram Lime stone Mine -3, Ravipahad
Palakeedu,Suryapet(Dist). Telangana-508218
MoEF No: J-11015/375/2015-IA.II (M) dated 05.01.2017

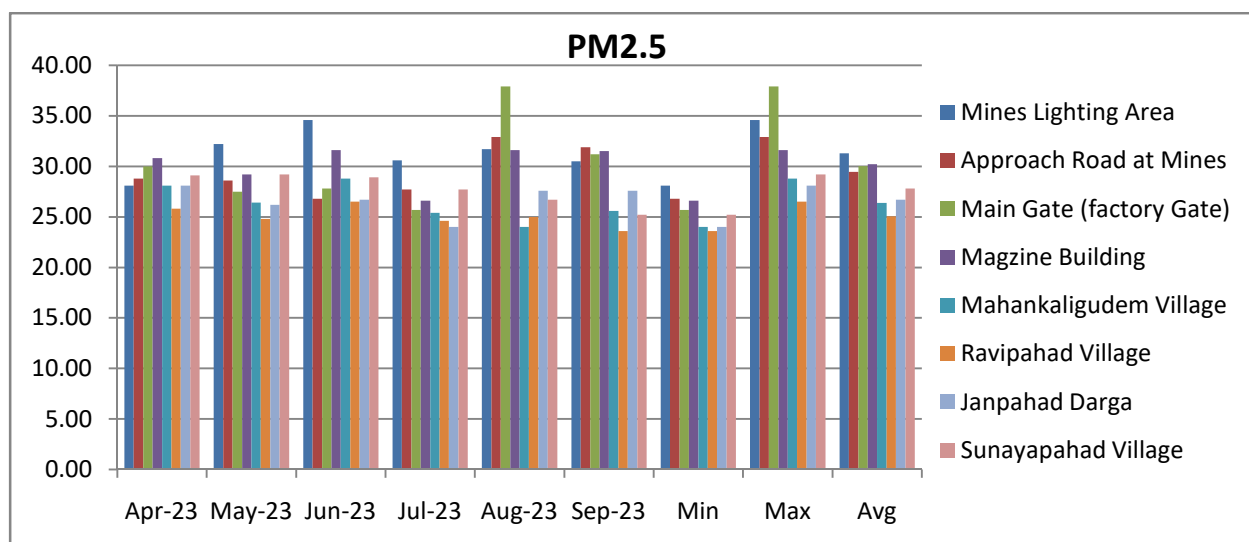

SO₂ (µg/ M³) from April'2023 to Sept'2023										
S No	Location	Apr-23	May-23	Jun-23	Jul-23	Aug-23	Sep-23	Min	Max	Avg
1	Mines Lighting Area	15.50	14.40	13.78	15.36	14.10	16.10	13.78	16.10	14.87
2	Approach Road at Mines	16.20	13.70	16.78	14.86	14.80	16.60	13.70	16.78	15.49
3	Main Gate (factory Gate)	16.90	14.00	15.08	15.46	14.20	17.70	14.00	17.70	15.56
4	Magazine Building	18.20	13.30	15.38	15.06	16.40	17.90	13.30	18.20	16.04
5	Mahankaligudem Village	16.90	14.70	13.78	13.76	13.50	18.80	13.50	18.80	15.24
6	Ravipahad Village	16.40	12.70	15.48	14.36	14.10	19.70	12.70	19.70	15.46
7	Janpahad Darga	14.80	12.30	14.48	15.06	14.50	15.90	12.30	15.90	14.51
8	Sunayapahad Village	17.90	13.60	13.78	13.76	13.80	17.10	13.60	17.90	14.99

Deccan Cements Limited, Bhavanipuram Lime stone Mine -3, Ravipahad
Palakeedu,Suryapet(Dist). Telangana-508218
MoEF No: J-11015/375/2015-IA.II (M) dated 05.01.2017

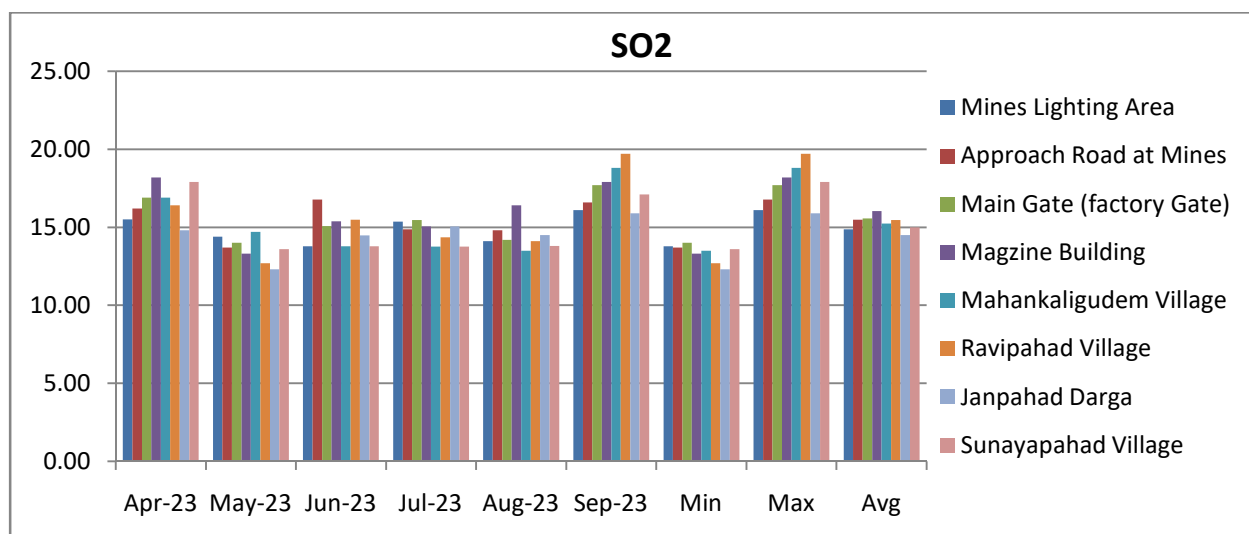

NO_x (µg/ M³) from April'2023 to Sept'2023										
S No	Location	Apr-23	May-23	Jun-23	Jul-23	Aug-23	Sep-23	Min	Max	Avg
1	Mines Lighting Area	21.80	22.00	24.40	25.00	23.40	21.00	21.00	25.00	22.93
2	Approach Road at Mines	22.10	21.70	30.20	25.90	26.10	22.00	21.70	30.20	24.67
3	Main Gate (factory Gate)	20.50	24.80	23.64	26.20	21.00	21.00	20.50	26.20	22.86
4	Magzine Building	21.08	26.40	25.00	26.60	22.00	20.20	20.20	26.60	23.55
5	Mahankaligudem Village	20.92	22.20	26.00	29.20	22.40	20.40	20.40	29.20	23.52
6	Ravipahad Village	21.05	22.40	29.10	29.90	20.40	23.10	20.40	29.90	24.33
7	Janpahad Darga	21.08	26.10	28.40	25.50	25.00	24.10	21.08	28.40	25.03
8	Sunayapahad Village	20.60	22.20	27.50	28.90	26.00	20.40	20.40	28.90	24.27

Deccan Cements Limited, Bhavanipuram Lime stone Mine -3, Ravipahad
 Palakeedu,Suryapet(Dist). Telangana-508218
 MoEF No: J-11015/375/2015-IA.II (M) dated 05.01.2017

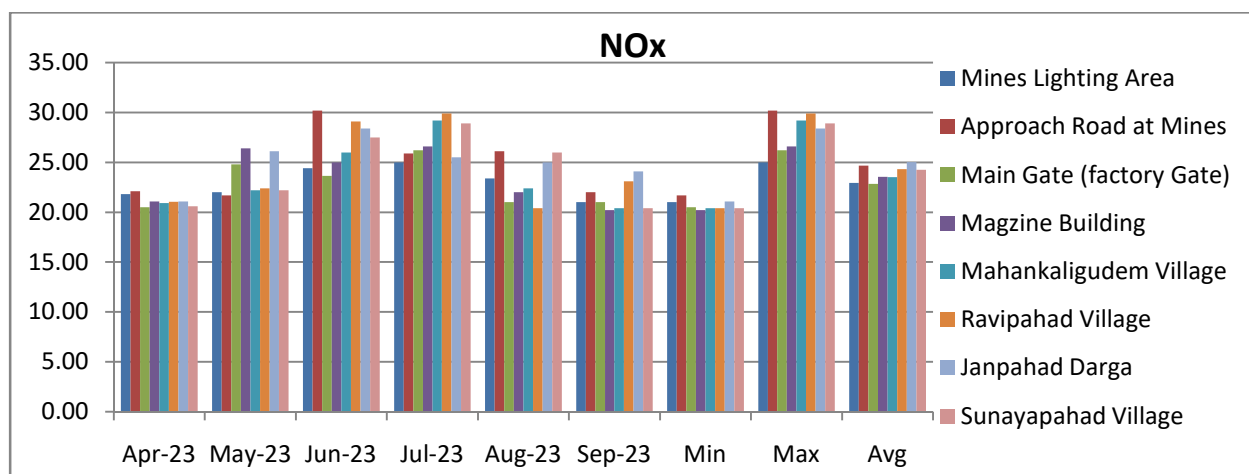

(Third Party Monitoring Reports)

PM 10										
S No	Location	Apr'23	May-23	Jun'23	July'23	Aug'23	Sept'23	Min	Max	Avg.
1	ML-3 view point	60	66	52	62	64	56	52	66	60.0
2	Haul Road	67	72	65	65	69	62	62	72	66.7
3	Factory gate	70	68	69	67	66	73	66	73	68.8
4	Magzine building	64	63	50	58	61	65	50	65	60.2
5	Mahankaligudam Vill.	58	55	57	55	59	61	55	61	57.5
6	Ravipahad village	52	61	54	49	63	57	49	63	56.0
7	Janpahad Village	62	69	71	64	67	69	62	71	67.0
8	Sunypahad village	56	64	63	52	57	60	52	64	58.7

Deccan Cements Limited, Bhavanipuram Lime stone Mine -3, Ravipahad
 Palakeedu,Suryapet(Dist). Telangana-508218
 MoEF No: J-11015/375/2015-IA.II (M) dated 05.01.2017

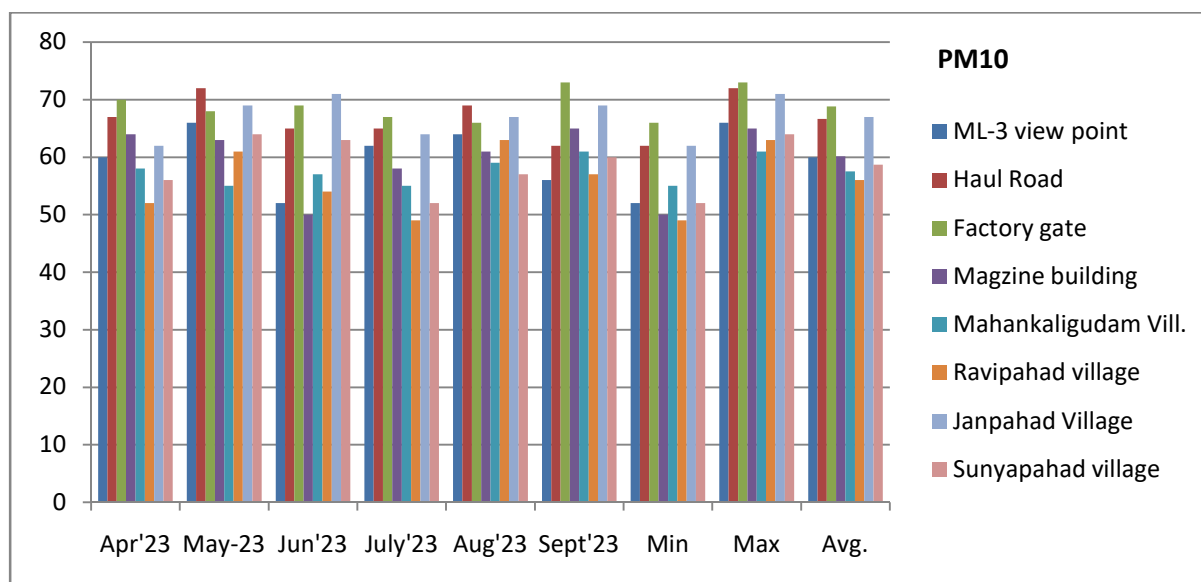

PM 2.5										
S No	Location	Apr'23	May-23	Jun'23	July'23	Aug'23	Sept'23	Min	Max	Avg.
1	ML-3 view point	22	25	20	24	23	18	18	25	22.0
2	Haul Road	28	33	26	26	30	24	24	33	27.8
3	Factory gate	30	27	27	28	25	31	25	31	28.0
4	Magzine building	25	24	18	23	22	26	18	26	23.0
5	Mahankaligudam Vill.	21	20	23	20	19	22	19	23	20.8
6	Ravipahad village	18	22	21	16	24	20	16	24	20.2
7	Janpahad Village	23	26	29	25	27	28	23	29	26.3
8	Sunypahad village	19	23	25	18	18	21	18	25	20.7

Deccan Cements Limited, Bhavanipuram Lime stone Mine -3, Ravipahad
 Palakeedu,Suryapet(Dist). Telangana-508218
 MoEF No: J-11015/375/2015-IA.II (M) dated 05.01.2017

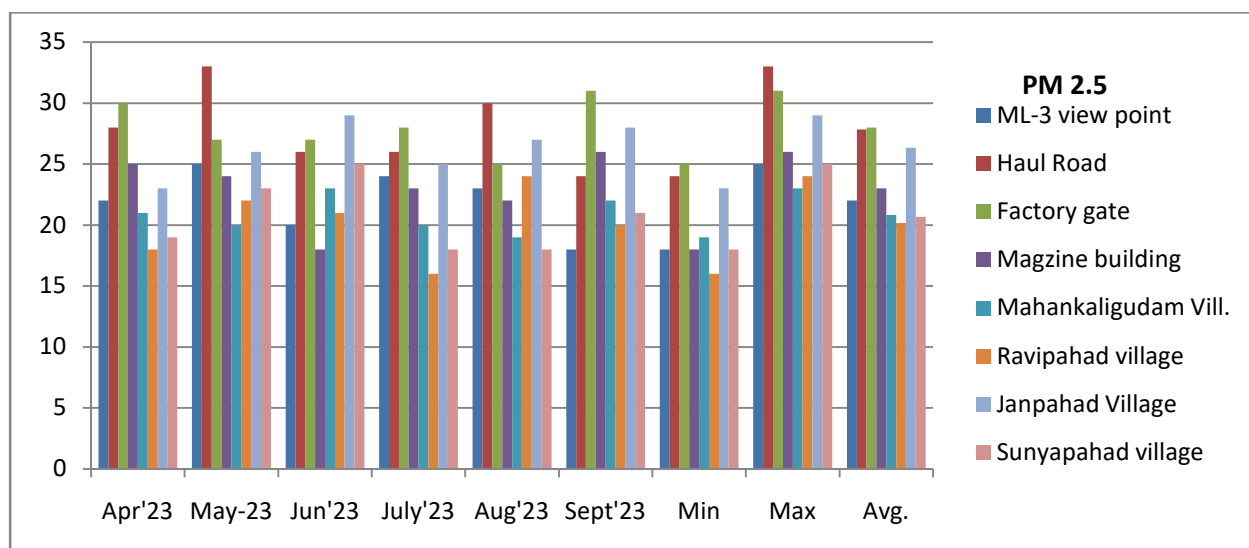

SO2										
S No	Location	Apr'23	May-23	Jun'23	July'23	Aug'23	Sept'23	Min	Max	Avg.
1	ML-3 view point	9	11	10	11	9	6	6	11	9.3
2	Haul Road	10	13	8	8	10	9	8	13	9.7
3	Factory gate	13	10	11	12	12	13	10	13	11.8
4	Magazine building	8	7	9	6	8	8	6	9	7.7
5	Mahankaligudam Vill.	11	6	12	10	7	10	6	12	9.3
6	Ravipahad village	7	12	7	5	11	12	5	12	9.0
7	Janpahad Village	12	9	13	9	13	11	9	13	11.2
8	Sunyapahad village	6	8	6	7	6	7	6	8	6.7

Deccan Cements Limited, Bhavanipuram Lime stone Mine -3, Ravipahad
 Palakeedu,Suryapet(Dist). Telangana-508218
 MoEF No: J-11015/375/2015-IA.II (M) dated 05.01.2017

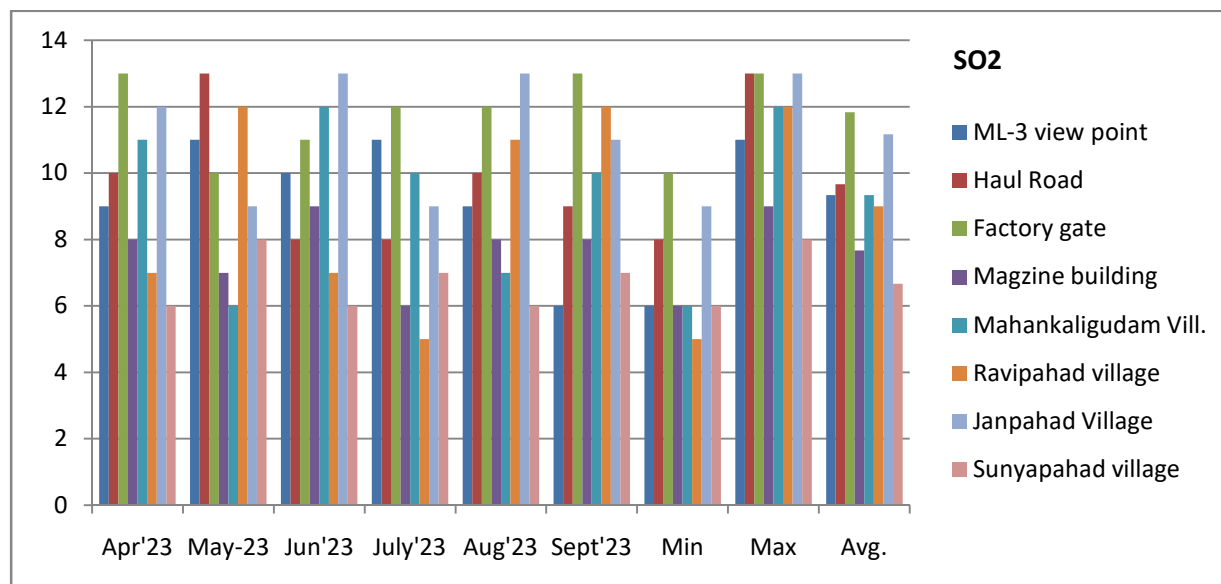

Nox										
S No	Location	Apr'23	May-23	Jun'23	July'23	Aug'23	Sept'23	Min	Max	Avg.
1	ML-3 view point	21	22	20	23	21	15	15	23	20.3
2	Haul Road	23	27	18	19	22	19	18	27	21.3
3	Factory gate	26	21	23	24	24	26	21	26	24.0
4	Magazine building	17	18	22	16	20	17	16	22	18.3
5	Mahankaligudam Vill.	22	17	24	21	19	20	17	24	20.5
6	Ravipahad village	18	24	16	14	23	24	14	24	19.8
7	Janpahad Village	24	23	27	20	25	22	20	27	23.5
8	Sunyapahad village	16	19	18	18	17	16	16	19	17.3

Deccan Cements Limited, Bhavanipuram Lime stone Mine -3, Ravipahad
 Palakeedu, Suryapet(Dist). Telangana-508218
 MoEF No: J-11015/375/2015-IA.II (M) dated 05.01.2017

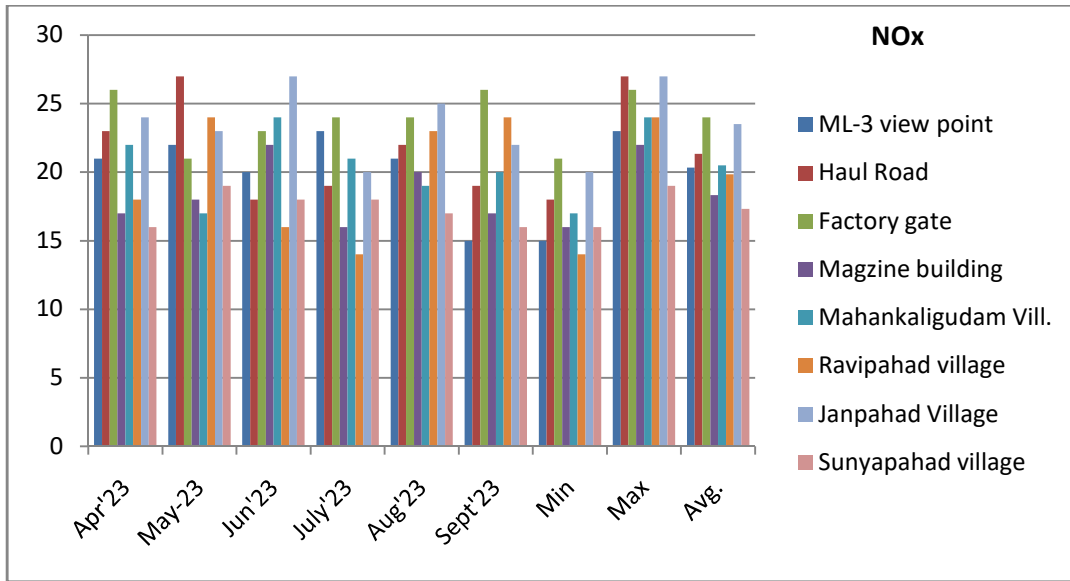

Deccan Cements Limited, Bhavanipuram Lime stone Mine -3, Ravipahad
Palakeedu, Suryapet (Dist). Telangana-508218
MoEF No: J-11015/375/2015-IA.II (M) dated 05.01.2017



ISO 9001, 14001 & 45001
CERTIFIED COMPANY

LAWN ENVIRO ASSOCIATES

[Engineers & Consultants in Pollution Control]

Recognised by Ministry of Environment Forest & Climate Change (MoEF & CC), GOI, New Delhi
& Laboratory Accredited by NABL

TEST REPORT

REF.NO: LAWN/DECCAN/2023

Date: 23-9-2023

AMBIENT AIR QUALITY DATA

Name of the Industry & Address : **M/s. DECCAN CEMENTS LIMITED,**
Bhavanipuram, Janpahad (P.O),
Palakeedu (M), Suryapet (Dist.)

S.No	Date of sample	Time duration	Location	Avg. Flow rate (m ³ /min)	PM ₁₀ (µg/m ³)	PM _{2.5} (µg/m ³)	SO ₂ (µg/m ³)	NO ₂ (µg/m ³)
1	19-9-2023	8 hr	Near Main gate	1.08	73	28	12	24
			Near Guest House	1.11	61	21	07	17
			Near Temple	1.06	50	15	05	15
			Near Commercial Office	1.13	69	25	10	21
LIMIT				---	<100	<60	<80	<80
PROTOCOL / METHOD					IS:5182 (Part-23); 2017/ Gravimetric Method	IS:5182 (Part-24); 2019/ Gravimetric Method	IS:5182 (Part-2); 2016/ New West & Gaeke Method	IS:5182 (Part-6); 2017/ Jacob & Hochheiser Method

1. RESPIRABLE DUST SAMPLER / APM 460 BL (SL.NO. 2461-DTA-2019), CALIBRATED ON 31-12-2022, DUE ON 30-12-2023
2. RESPIRABLE DUST SAMPLER / APM 460 BL (SL.NO. 2161-DTH-2011), CALIBRATED ON 31-12-2022, DUE ON 30-12-2023
3. RESPIRABLE DUST SAMPLER / APM 460 BL (SL.NO. 2464-DTA-2019), CALIBRATED ON 31-12-2022, DUE ON 30-12-2023
4. RESPIRABLE DUST SAMPLER / APM 460 BL (SL.NO. 2465-DTA-2019), CALIBRATED ON 31-12-2022, DUE ON 30-12-2023

1. FINE PARTICULATE SAMPLER / AAS 127 MINI; (SL.NO. 16-4-623), CALIBRATED ON 31-12-2022, DUE ON 30-12-2023
2. FINE PARTICULATE SAMPLER / AAS 127 MINI; (SL.NO. 17-F-731), CALIBRATED ON 31-12-2022, DUE ON 30-12-2023
3. FINE PARTICULATE SAMPLER / AAS 127 MINI; (SL.NO. 17-J-750), CALIBRATED ON 31-12-2022, DUE ON 30-12-2023
4. FINE PARTICULATE SAMPLER / AAS 127 MINI; (SL.NO. 17-J-751), CALIBRATED ON 31-12-2022, DUE ON 30-12-2023

AUTHORISED SIGNATORY

Head Office : "LAWN HOUSE", #184-C, Vengalrao Nagar, Hyderabad - 500 038. (T.S.) INDIA. Tel : 040-66730925, 66730926, Fax : 040-66730926

Branch Office : D.No.31-58-103, MIG-71, Phase-7, Road No.4/4, Dwarakapuri Colony, Kurmanapallem, Vishakhapatnam-530046.Tel : 9701505182
E-mail : lawnenviro@yahoo.co.in, Website : www.lawnenviro.com

Deccan Cements Limited, Bhavanipuram Lime stone Mine -3, Ravipahad
Palakeedu,Suryapet(Dist). Telangana-508218
MoEF No: J-11015/375/2015-IA.II (M) dated 05.01.2017

1. PRE MONSOON –

S.No.	Core Zone	Location	Well RL (mtrs)	Water Level RL (mtrs)
1	GWM Well 1	North	72.75	48.45
2	GWM Well 2	East	71.00	47.14
3	GWM Well 3	South	64.15	62.30
4	GWM Well 4	West	68.15	46.32

2. MONSOON

S.No.	Core Zone	Location	Well RL (mtrs)	Water Level RL (mtrs)
1	GWM Well 1	North	72.75	50.12
2	GWM Well 2	East	71.00	48.23
3	GWM Well 3	South	64.15	63.25
4	GWM Well 4	West	68.15	56.95

ANNEXURE – III NOISE Levels (dB) Report

Monthly Noise Level (dB) Report from APRIL'2023 TO SEPT'2023										
S No		Apr-23	May-23	Jun-23	Jul-23	Aug-23	Sep-23	Min	Max	Avg.
1	Shovel	73	77	73	74	74	73	73	77	74
2	Drilling Area	82	84	81	81	81	82	81	84	82
3	Inside Tipper Cabin	73	75	74	75	75	73	73	75	74
4	Crusher Hopper	71	73	72	73	73	71	71	73	72
5	Haulage Road	67	69	67	67	69	67	67	69	68
6	Crusher	72	74	70	75	76	72	70	76	73

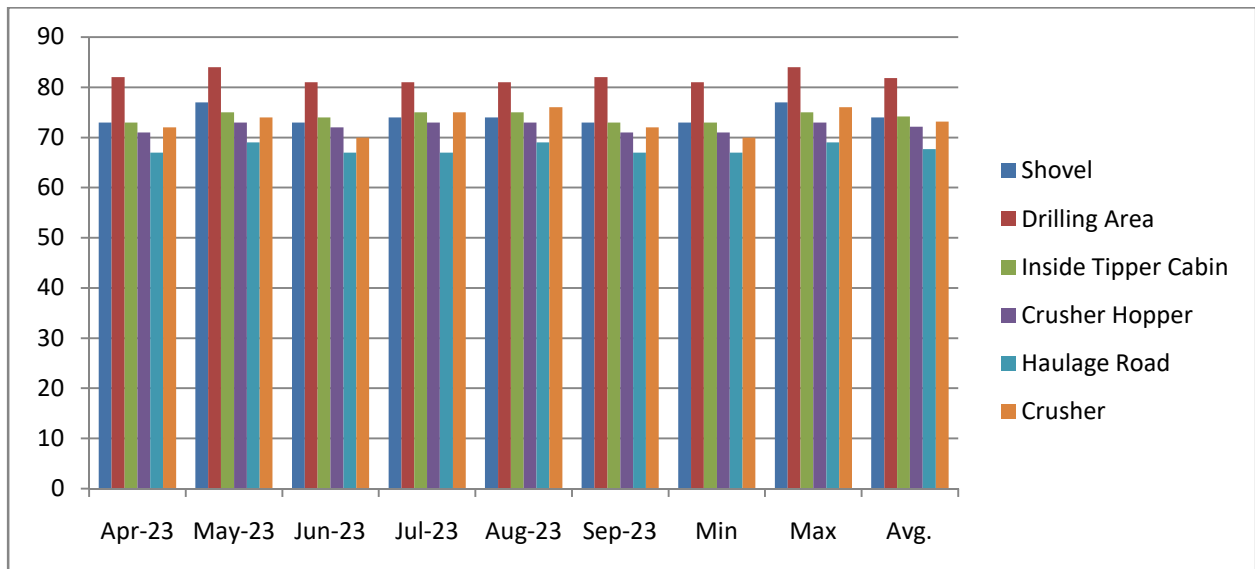

Third Party Monitoring Reports

Ambient Noise-Day time			
S No	Location	APR- JUNE'23	JULY-SEPT'23
1	North-East	63	60
2	South-West	66	63
3	East-West	62	61
4	North-South	65	64

Ambient Noise-Night Time			
S No	Location	APR- JUNE'23	JULY-SEPT'23
1	North-East	58	55
2	South-West	61	58
3	East-West	57	56
4	North-South	60	59

Work Zone Noise -Day Time			
S No	Location	APR- JUNE'23	JULY-SEPT'23
1	Near 470 Excavation	78	81
2	Near Drilling	80	83
3	Inside Dumper cabin	75	73
4	Near Crusher hopper	79	77
5	Near haul road	74	75



LAWN ENVIRO ASSOCIATES

[Engineers & Consultants in Pollution Control]

Recognised by Ministry of Environment Forest & Climate Change (MoEF & CC), GOI, New Delhi
& Laboratory Accredited by NABL

TEST REPORT

REF.NO: LAWN/DECCAN-M/2023

Date: 23-9-2023

AMBIENT NOISE LEVELS DATA

Name of the Industry & : **M/s. DECCAN CEMENTS LTD.,**
Address **BHAVANIPURAM LIMESTONE MINE-3,**
Ravipahad (V), Palakeedu (M),
Suryapet (Dist).

Location	Noise Levels in dB (A)	
	Day Time	Night Time
1. North – East side of boundary	60	55
2. South – West side of boundary	63	58
3. East – West side of boundary	61	56
4. North – South side of boundary	64	59

- Note :**
- Noise levels are monitored on 16-9-2023.
 - Instrument make - Lutron SL – 4001 / G-49271, Calibrated On 22-02-2023, Due On 21-02-2024.
 - Day time is reckoned in between 6.0 a.m and 10.0 p.m.; Limit <75 dB (A).
 - Night time is reckoned in between 10.0 p.m and 6.0 a.m.; Limit <70 dB (A).

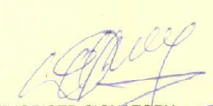
AUTHORISED SIGNATORY



LAWN ENVIRO ASSOCIATES

[Engineers & Consultants in Pollution Control]

Recognised by Ministry of Environment Forest & Climate Change (MoEF & CC), GOI, New Delhi
& Laboratory Accredited by NABL

TEST REPORT

REF.NO: LAWN/DECCAN-M/2023

Date: 23-9-2023

WORK AREA NOISE LEVEL DATA

Name of the Industry & : **M/s. DECCAN CEMENTS LTD.,**
Address **BHAVANIPURAM LIMESTONE MINE-3,**
Ravipahad (V), Palakeedu (M),
Suryapet (Dist).

Location	:	Levels in dB (A)
1. Near 470 Excavation (At 5m distance)	:	81
2. Near Drill Working (At 5m distance)	:	83
3. Near Inside Dumper Cabin (At 5m distance)	:	73
4. Near Crusher Hopper (At 5m distance)	:	77
5. Near Haulage Road	:	75

- Note:**
- Noise levels are monitored on 16-9-2023 at 8 hrs Exposure.
 - Instrument make - Lutron SL – 4001 / G-49271, Calibrated On 22-02-2023, Due On 21-02-2024.
 - The noise Pollution (Regulation and Control) Rules, 2000
Schedule, Rule 3(1) and 4(1), Section 7 – (IX) factories act – Limit <90 dB (A).
 - There are no Night operations i.e. beyond 10 p.m

AUTHORISED SIGNATORY

Deccan Cements Limited, Bhavanipuram Lime stone Mine -3, Ravipahad
Palakeedu,Suryapet(Dist). Telangana-508218
MoEF No: J-11015/375/2015-IA.II (M) dated 05.01.2017

ANNEXURE - IV
Mine Pit Water Consumption Details from APRIL'2023 to SEPT'2023

Month Year	Dust Suppression(KL)	Green belt water (KL)	Domestic Water(KL)	Total Consu mption (KL)	Water Consumption(KL/Da y)
April'2023	2447	130	85	2662	14.55
May''2023	2562	140	78	2780	15.19
June'2023	2550	148	82	2780	15.19
July'2023	2535	125	80	2740	14.97
August'2023	2470	120	88	2678	14.63
Sept'2023	2492	115	84	2691	14.70

Deccan Cements Limited, Bhavanipuram Lime stone Mine -3, Ravipahad
Palakeedu, Suryapet (Dist). Telangana-508218
MoEF No: J-11015/375/2015-IA.II (M) dated 05.01.2017



ISO 9001, 14001 & 45001
CERTIFIED COMPANY

LAWN ENVIRO ASSOCIATES

[Engineers & Consultants in Pollution Control]

Recognised by Ministry of Environment Forest & Climate Change (MoEF & CC), GOI, New Delhi
& Laboratory Accredited by NABL

TEST REPORT

REF.NO: LAWN/DECCAN-M/2023

Date: 23-9-2023

WATER TABLE DETAILS

Name of the Industry & : **M/s. DECCAN CEMENTS LTD.,**
Address **BHAVANIPURAM LIMESTONE MINE-3,**
Ravipahad (V), Palakeedu (M),
Suryapet (Dist).

Water table level with reference to existing ground level on 16-9-2023 in ML – 3 Water level is
13.90 m

AUTHORISED SIGNATORY

Deccan Cements Limited, Bhavanipuram Lime stone Mine -3, Ravipahad
Palakeedu, Suryapet (Dist). Telangana-508218
MoEF No: J-11015/375/2015-IA.II (M) dated 05.01.2017



Wetting of Blasted muck pile before loading to reduce dust generation



Haul Road wetting with water tanker

Deccan Cements Limited, Bhavanipuram Lime stone Mine -3, Ravipahad
Palakeedu, Suryapet (Dist). Telangana-508218
MoEF No: J-11015/375/2015-IA.II (M) dated 05.01.2017

Wet Drilling at Mines



Automatic Water sprinklers at mines haul road for Dust Suppression



CAAQMS & OCEMS DIGITAL DISPLAY AT FACTORY MAIN GATE
(Continuous Ambient Air Quality Data & Stack Emission Monitoring)

Deccan Cements Limited, Bhavanipuram Lime stone Mine -3, Ravipahad
Palakeedu, Suryapet (Dist). Telangana-508218
MoEF No: J-11015/375/2015-IA.II (M) dated 05.01.2017

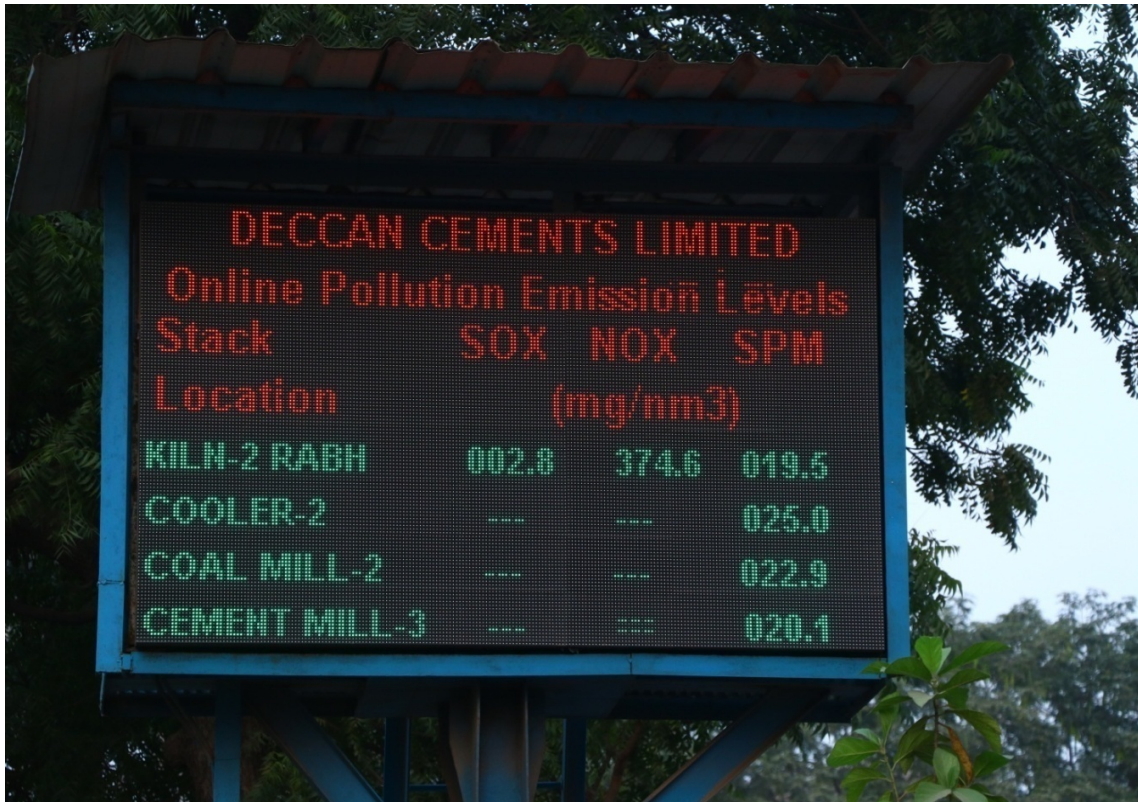

The image shows an LED display board with a blue frame and a black background. The text is displayed in red and green. The board is titled 'DECCAN CEMENTS LIMITED' and 'Online Pollution Emission Levels'. It lists four locations: KILN-2 RABH, COOLER-2, COAL MILL-2, and CEMENT MILL-3. For each location, it shows SOX, NOX, and SPM emission levels in mg/nm3. The SOX and NOX levels are shown in green, and the SPM levels are shown in red.

Stack Location	SOX	NOX	SPM
KILN-2 RABH	002.8	374.6	019.5
COOLER-2	---	---	025.0
COAL MILL-2	---	---	022.9
CEMENT MILL-3	---	---	020.1

Plantation



Check Dams

Deccan Cements Limited, Bhavanipuram Lime stone Mine -3, Ravipahad
Palakeedu,Suryapet(Dist). Telangana-508218
MoEF No: J-11015/375/2015-IA.II (M) dated 05.01.2017



Deccan Cements Limited, Bhavanipuram Lime stone Mine -3, Ravipahad
Palakeedu, Suryapet(Dist). Telangana-508218
MoEF No: J-11015/375/2015-IA.II (M) dated 05.01.2017

Medical Camp



Deccan Cements Limited, Bhavanipuram Lime stone Mine -3, Ravipahad
Palakeedu,Suryapet(Dist). Telangana-508218
MoEF No: J-11015/375/2015-IA.II (M) dated 05.01.2017



View Point

Deccan Cements Limited, Bhavanipuram Lime stone Mine -3, Ravipahad
Palakeedu, Suryapet (Dist). Telangana-508218
MoEF No: J-11015/375/2015-IA.II (M) dated 05.01.2017



Deccan Cements Limited, Bhavanipuram Lime stone Mine -3, Ravipahad
Palakeedu, Suryapet (Dist). Telangana-508218
MoEF No: J-11015/375/2015-IA.II (M) dated 05.01.2017



MANAGEMENT SYSTEM CERTIFICATE

Certificate no.:
269107-2018-AQ-IND-RvA

Initial certification date:
24 August 2018

Valid:
24 August 2021 – 23 August 2024

This is to certify that the management system of
Deccan Cements Limited
Bhavanipuram, Nereducherla, Miryalaguda – 508 218, Telangana, India
and the sites as mentioned in the appendix accompanying this certificate

has been found to conform to the Quality Management System standard:
ISO 9001:2015

This certificate is valid for the following scope:
Manufacture of cement

Place and date:
Chennai, 03 August 2021

For the issuing office:
DNV - Business Assurance
ROMA, No. 10, GST Road, Alandur,
Chennai - 600 016, India



Sivadasan Madivath
Management Representative

Lack of fulfillment of conditions as set out in the Certification Agreement may render this Certificate invalid.
ACCREDITED UNIT: DNV Business Assurance B.V., Zwolsweg 1, 2004 LB, Barndrecht, Netherlands TEL: +31(0)102022880. www.dnv.com/assuranc

Deccan Cements Limited, Bhavanipuram Lime stone Mine -3, Ravipahad
Palakeedu,Suryapet(Dist). Telangana-508218
MoEF No: J-11015/375/2015-IA.II (M) dated 05.01.2017



MANAGEMENT SYSTEM CERTIFICATE

Certificate no.:
269103-2018-AE-IND-RwA

Initial certification date:
24 August 2018

Valid:
24 August 2021 – 23 August 2024

This is to certify that the management system of
Deccan Cements Limited
Bhavanipuram, Nereduchera, Miryalaguda – 508 218, Telangana, India
and the sites as mentioned in the appendix accompanying this certificate

has been found to conform to the Environmental Management System standard:
ISO 14001:2015

This certificate is valid for the following scope:
Manufacture of cement

Place and date:
Chennai, 08 August 2021

For the issuing office:
DNV - Business Assurance
RCMA, No. 10, GST Road, Alandur,
Chennai - 600 016, India



Sivadasan Mediyath
Management Representative

Lack of fulfilment of conditions as set out in the Certification Agreement may render this Certificate invalid.

ACCREDITED UNIT: DNV Business Assurance B.V., Zwolseweg 1, 2994 LB, Barendrecht, Netherlands - TEL: +31(0)102922689. www.dnv.com/assurance

Deccan Cements Limited, Bhavanipuram Lime stone Mine -3, Ravipahad
Palakeedu,Suryapet(Dist). Telangana-508218
MoEF No: J-11015/375/2015-IA.II (M) dated 05.01.2017



MANAGEMENT SYSTEM CERTIFICATE

Certificate no :
10000470117-MSC-RvA-IND

Initial certification date:
24 August 2018

Valid:
24 August 2021 – 23 August 2024

This is to certify that the management system of
Deccan Cements Limited
Bhavanipuram, Nereducherla, Miryalaguda - 508218, Telangana, India
and the sites as mentioned in the appendix accompanying this certificate

has been found to conform to the Occupational Health and Safety Management System standard:
ISO 45001:2018

This certificate is valid for the following scope:
Manufacture of cement

Place and date:
Barendrecht, 04 August 2021

For the issuing office:
DNV - Business Assurance
Zwolseweg 1, 2994 LB Barendrecht, Netherlands



Eerie Koek
Management Representative

Lack of fulfillment of conditions as set out in the Certification Agreement may render this Certificate invalid.
ACCREDITED UNIT: DNV Business Assurance B.V., Zwolseweg 1, 2994 LB, Barendrecht, Netherlands - TEL: +31(0)102022689. www.dnv.com/assurance